AN INDEPENDENT REPUBLICAN NEWSPAPER

The Newspaper That Goes Home and Stays

THE CLEARFIELD PROGRESS

Volume XI. | CLEARFIELD, PENNSYLVANIA, MONDAY, AUGUST 14, 1916 | NUMBER [illegible]

THE WEATHER.
Fair in the north; showers in the southern portions this afternoon. To-night and Sunday probably fair with moderate temperatures.

Teutons Retreat On 90 Mile Front When Slave Take 75,000

Proportion of Germans Among Prisoners Increase--Austrian Reserve Completely Exhausted is The Belief

OFFENSIVE MARKED WITH BIG SUCCESSES

By Ed. L. Kean

London, August 14.—The allies continued their great offensive with further marked successes on the principal fronts yesterday and early today, according to latest advices from the capiol. General Cadorna's army pierces another strong Austrian line east of Nadlogem Heights south of Goritz, and in the Carso Plateau they made advances South of the Somme, the French followed up their successes of yesterday by taking enemy trenches southeast of Estrees. Positions taken yesterday at Maurepas north of the Somme were strengthened

The last formidable barrier to Lemburg has been retaken by the Russians under General Letchitsky and the Austro-German forces are now making a general retreat on a 90 mile front in the direction of the Galician capitol. About 75,000 men, or one-half of the Teutonic effectives have fallen before the victorious Slav and have been captured. Among the prisoners the proportion of Germans has increased largely day by day. This is interpreted to mean that the Austrian reserves have been exhausted, and Germans are being steadily brought up to stiffen their line.

The Russian cavalry forces that captured Mariampol, 8 miles southeast of Halitz is believed to be pushing in the direction of Halitz Stanislau railway north of Dneister only three miles away The capturing of this crossing would cut off the large forces of Austro-Germans who retreated from Stanislau and force them to make a wide detour constantly harrassed by the Russian cavalry.

Men's Tournament At Country Club

Matches Were Closely Contested and Attracted Much Interest

The men's golf tournament of the Clearfield-Curwensville Country club started last Saturday when the first round was played off. All the matches were closely contested and attracted a great deal of interest. The Bigler-Kenhard match resulted in a tie and twenty holes were played before the tie was broken. The following are the results:

First twelve:

William Bigler dfeated John Kennard.

H. B. Douglas defeated J. W. Wetter.

W. C. Miller defeated John C. Forsyth.

Alex G. Patton defeated C. S. Russell.

George Reed defeated Warren Partridge. (By default).

Rev. E. D. Parkhill defeated James Mitchell Jr. (By default).

Second twelve:

W. B. Hartswick defeated J. Lewis Irwin.

P. B. Reed defeated H. J. Hinterlitner.

B. C. Shirey defeated F. K. Prosser.

Singleton Bell defeated A. J. Musser. (By default)

Cortez Bell defeated E. C. Reeve. (By default.)

G. W. Shillingford defeated F. G. Betts.

The following matches in the second round of the Men's Golf tournament will be played this week.

First group

W. C. Miller vs. E. D. Parkhill.

George Reed vs. H. B. Douglas

William Bigler vs Alex E. Patton.

Second group.

B. C. Shirey vs. G. W. Shillingford.

H. B Hartswick vs Philip Reed.

Singleton Bell vs. Cortez Bell.

Nial Rook Receives Deserved Promotion

Is Made Superintendent of Highways of Indiana County

Nial Rook, formerly of Clearfield, who for the past three years has been employed by the State Highway Department at Bellefonte, has been promoted to superintendent of the highways of Indiana county. This was a much deserved promotion for Mr. Rook and his many friends here will be glad to hear of his advancement. He will start in on his new work immediately.

5 KILLED IN WRECK IN STORM.

Memphis, Tenn., August 14.—Five persons were killed and 17 injured, four fatally, when a tornado swept over eastern Arkansas last night, blowing down 12 buildings at Edmundson, Ark., 17 miles west of Memphis.

Preston Knight Gets Pittsburg Clerkship

Postoffice at Clearfield Looses Faithful Employee

Preston Knight, son of Mr. and Mrs. James Knight of Fourth street who for the past two years has been a clerk and carrier in the postoffice here has been promoted to a clerkship in the postoffice at Pittsburgh. He left this morning to take up his new duties there. He was one of the best employees of the department and his advancement comes as a result of his services here.

ELKUS WILL SAIL FOR TURKEY ON THE AUSTRIA

Washington, Aug. 14.—(By United Press)—Ambassador to Turkey, Abram I. Elkus, received final instructions from Secretary Lansing preparator yto sailing on Thursday on the Austria No. 2. Elkus, it is understood, was instructed to take up immediately after his arrival in Constantinople, the question of an American Commission to investigate conditions in Syria. Turkey turned down this proposition several weeks ago. Elkus saw tho President this afternoon.

Wheat Prices Drop As Federal Attorney Investigates Market

Bread, Crackers, Rolls and Other Eatables Will Raise in Price if Flour Jumps Higher.

Chicago, Aug. 14. — (By United Press)—A final investigation of the recent rise in wheat prices here was under way today. Assistant U. S. District Attorney Joseph Fleming said that big brokers and traders were being questioned by District Attorney Clyne regarding the market jump, and in the meantime wheat prices are declining today. They have dropped 2 cents to 3 cents during the morning. Paul Schults, head of one of the biggest bakeries in the middle west, conferred with Federal Trade Commissioner Hurley regarding the proposed increase in the price of bread. Schults said that he would raise the price tomorrow if Hurley would not interpose objections, and that all bakers would follow his lead. Crackers, rolls and other bakery products are also due to advance.

Mr. and Mrs. Harry Ward and daughters Margaret, Kathryn and Helen and Lena Wilson motored to Altoona Sunday and spent the day.

The Hospital Bridge Whist club will meet with Mrs. Singleton Bell Wednesday afternoon, August 16 at two o'clock. Tables for other games will be provided

Secretary.

YES!. MR. BUSINESS MAN, YOU'RE GOING.

Right down in your heart you know it. You want to and you intend to. You've thought so right along. Secretly you're planning for it. You lay awake at nights thinking about it. Adroitly you have suggested that you may not be at the office on Tuesday. You have intimated to your family that you, feel the need of an outing but somehow you won't let your tongue utter the thoughts that are uppermost in your mind.

Now, this evening, out with it. Get it out of your system. Speak your mind. Throw off the worry. Don't procrastinate. Show your true colors. Be fair to the committee. Don't depend on them to arrange a seat in an auto for you if you don't say for sure "I'll be there." Hunt up a member of the committee tonight and tell him you are sorry, that you are penitent, and to please pass over a ticket quick for the Get-Acquainted Tour Tomorrow. Then trip home with a light heart, happy in the thought that you have made reparation for putting the committee off and causing them extra work simply because you would not let your tongue speak that which your mind thought.

BRUTAL MURDER EXCITES UPPER PART OF COUNTY

Slav Beats Head of Unknown Man Into Pulp--Battered Beyond Recognition

JEFFRIES ARRESTS MURDERER

One of the most brutal murders ever committed in this county and with no other apparent motive than that of being suddenly angered, occurred at Tyler between 11:30 and 12 o'clock Saturday night when Mike Yuhasz, a Slav, aged 30 years beat up and killed a man believed to be one H. J. Ainsworth, with a shovel at the coke ovens. The murderer escaped but enjoyed his liberty only until 10:30 yesterday when he was arrested at the Pennsylvania railroad station at Tyler by County Detective Hugh Jeffries who traced the man from the scene of his crime to the railroad with only the slightest clue to work on. Yuhasz confessed to the murder and is now in the county jail.

The prisoner, who is 6 feet 1 inch tall and weighs about 180 pounds, was employed as a coke drawer at the Sykesville coke ovens. Saturday he went to Tyler on the P. R. R. train leaving DuBois at 1:26 o'clock to visit a friend. He claims that he was not drinking. According to his story he went to the coke ovens at Tyler to wait for a train and while in one of the ovens a much smaller man entered the oven. The prisoner claims the smaller man dragged him out of the ovens by the feet and hit him on the head with a brick. Mike became angry and picking up a coal shovel beat the little man over the head with it. The head was beaten to a pulp with the shovel, being battered beyond recognition as that of a human being. Blood was spattered about the outside of the coke oven, and up along the stone wall of the oven. There was also blood on the interior of the oven.

The only motive the prisoner claims that he had for killing the smalier man was he "got mad" and battered the other fellow over the head with the shovel. The edges of the shovel, when examined, showed they were bent so hard had the Slav hit his victim.

Body Found at 8 A. M. Yesterday

The body of the dead man was found yesterday morning at 8 o'clock. The district attorney's office at Clearfield was notified at 8:30, and at 9:15 County Detective Jeffrey was at Tyler.

The only mark of identification on the murdered man was a piece of newspaper, on which was written in lead pencil the name of H. J. Ainsworth. There was no address and as yet none of the residents of Tyler have been able to identify the dead man. He was apparently a stranger there. He was between 47 and 50 years of age as shown by a few gray hairs remaining on his temples

Confessed to Crime

The body of the murdered man was left in charge of the justice of the peace at Tyler while the officer went on the trail of the murderer, and after arresting Yuhasz the detective took him to see the body of his victim. When he viewed the badly battered remains of Ainsworth, Yuhasz admitted the killing. When asked how many times he struck the smaller man, the prisoner stated he did not know, perhaps twenty times or a hundred times.

An inquest was held over the remains of the murdered man following Mr. Jeffries's activities, by District Attorney Walter Welch, John Bain, acting coroner, Sheriff McCloskey and County Detective Jeffry. The inquest was held in the undertaking rooms of C. T. Nell at Penfield, where the remains had been moved. The verdict rendered at the inquest was that the dead man had come to his death by being hit with a shovel in the hands of Yuhacz the testimony of the county detective being heard at the hearing with the confession of Yuhasz to the murder.

Yuhasz is not a stranger to the police. He was arrested in Uniontown last May and served thirty days. He claims that he does not know for what he was arrested. After serving sentence he went to Hope and worked as a coke drawer, later coming to Sykesville, here he was employed until Saturday as a coke drawer Only the quick action of the county detective preverted him from escaping the law with a probability of never being caught.

Very little is known of the murdered man, it not being definitely known whether the name found on him is even his right name. The man is evidently a stranger in this section.

Kittaning Brewers Held Under Big Bail

Charged With Conspiracy and Violations of Liquor Laws

Several prominent citizens of Kittanning appeared before Squire Neff, of DuBois Saturday afternoon and defended themselves in an action broought by the authorities of DuBois charging them with conspiracy and illegal selling of liquor.

The men are President H. G. Luker, Secretary S. A. S. Jessop, M. D., and F. B. Stage, general manager of the Kittanning Brewing company.

The case is another of those that grew out of a campaign instigated by the DuBois police and the district attorney's office through action of wholesale liquor dealers of other counties, who are alleged to have come into this county at a time last spring when there were no wholesale liquor licenses here, and disposed of liquor illegally.

Nineteen brewers and their agents from DuBois, St. Marys, Weedville and Kittanning have already been held under $1000 bail each as a result of the campaign. County Detective Jeffries, with local officers have handled the prosecution's work, while Attorney W. C. Peitz and District Attorney Walter Welsh appeared for the commonwealth at the hearings.

Justice of the Peace D. D. Neff decided to hold each of the three defendants under $1,000 bail which was furnished by Walter Hatten, of this city.

COLD WAVE BRINGS BIG DECREASE IN PARALYSIS CASES

Total Number of Cases in This State Passes the Three Hundred Mark

New York, August 14—(By United Press)—A striking operation in both the number of new cases and the number of deaths from infantile paralysis accompanied by reasonably cold weather was reported in New York today. The figures given out by the health department showed that but 95 new cases and 31 deaths, which are the lowest figures for several days. Miss Ruth Stiles who only three days ago submitted to a remarkable operation by which in infaintile paralysis deformity was removed, entered a hospital this afternoon to give 8 ounces of her blood to be used in a serum to fight the epidemic Miss Stiles, since she was four years old in her home in Iowa until a few days ago walked with a painful limp, but the tendons and bones of her foot were straightened by the operation.

SEVERAL MINOR CRIMINAL CASES HEARD BY COURT

Morning aud Afternoon Taken Up With Trials of Deserters Local Youths Paroled

MANY OTHER CASES ON LIST

Judge Bell dealt leniently with the three youths held for sending in a fake fire alarm from the fire box at the corner of Seventh and Daisy streets on the night of July 2", when they were arraigned before him this morning. "Pud" Gross, colored, Lub Lucas, and Tom Harkins, all about 20 years of age, the three held for the crime, were paroled this morning providing the costs of prosecutions be paid by them before the first of September.

An error in the returns of the justice of the peace exonerated Lucas and Harkins but if the costs are not paid by the stated time, the three will again be arraigned before the justice of the peace and the court when sentence will be passed upon him Before paroling the miscreants Judge Bell severely reprimanded them for their act and stated that it was his intention to break up this sort of actions.

Charles Anderson a milk dealer of DuBois, who was brought up for carrying concealed weapons, was discharged after a short hearing by Judge Bell. Anderson was arrested Sunday by County Detective Jeffrys and was brought to Clearfield this morning for a hearing.

Zack Steely, Jr., of Grampian, charged with desertion and non-support of his wife and family was discharged from jail today after giving a bond for the payment of fifteen dollars a month for the support of his family. The case was settled by Probation-desertion officer, Steck.

Willard Albright of Boggs township, Daniel A. Little and several other defendants charged with desertion and non-support of their wives and families will be brought up this afternoon for a hearing. Several assault and battery cases are on the list for trial as soon as the cases can be prepared.

ROQUE TOURNAMENT.

Norwich, Conn., Aug. 14.—Roque players who have figured in previous tournaments and others with aspirations to win national honors have gathered here to take part in the annual championship tournament of the National Roque Association. Several special events have been added to th program this year and the tournament promises to be one of more than usual interest to devotees of the sport.

EASTERN MEN ARE TO SEE NORTHWEST

Spokane, Wash., Aug. 14. — Passenger traffic officials and publicity agents of the principal Eastern railroads are to be guests on a comprehensive tour designed to make them acquainted with the scenic beauties the wonderful natural resources and the industrial possibilities of the great Pacific Northwest. Beginning at Spokane today, the tour will extend through the Puget Sound and Columbia river country and across the Canadian line into British Columbia. In Tacoma, Portland, Vancouver and other cities to be visited the railroad men will be entertained by the local commercial organizations.

Railway Men Tell Wilson They Will Arbitrate Dispute

Leave White House After Long Conference Smiling and Optimistic Everything Left in President's Hands

MANAGERS TO MEET WILSON THIS P.M.

By Robert J. Bender
(United Press Staff Correspondent)

Washington, August 14.—The railroad employees went into conference with President Wilson over the differences of a threatened tie-up of all the American railroads, and it was learned from reliable sources, that the men are willing to apply arbitration if the railroad managers agree to have the counter-proposals considered at a later date. At the same time, it was also understood that the managers were inclined to be favorable to a proposition of this kind.

The first step of President Wilson to prevent a tie-up was ended at noon today when representatives of the employees left the White House smiling broadly. "The negotiations are entirely in the President's hands" said A. B. Garretson, spokesman of the employees. Warren S. Stone of the engineers said "I am optimistic." W. P. Lee of the trainmen added, "It looks very good." The employees were to see the President again this afternoon following a talk with the railroad managers, which was scheduled for 3:00 p. m.

From apparently well authenticated reports since the conference this morning, is word to the effect that the employees would agree to arbitration in case the railroads agree to withdraw their counter-proposals. But none of the employees representatives would confirm this report. The counter proposals it is declared include a wage readjustment, and readjustment rules and regulations on which the present wages are based. The railroad managers say that it is essential that the whole matter should be taken up.

Eight brotherhood representatives rode to the White House in street cars at 10 o'clock, where Judge Chambers introduced them to the President. The President received them in the green room. The spokesman, Garretson, outlined the intentions of the employees to the President and he spoke for 30 minutes. After he concluded the President took up with the men and tried to get their claims narrowed down so that he could get tangible material to lay before the railway managers when he conferred with them.

Railroads Weil Prepared

Chicago, August 14. Some of the western railroads are so well prepared for a strike that they have applications for a sufficient number of skilled operators to operate their trains in the event of a walk-out of the four big brotherhoods, W. B. Storey, head of the operating department of the Santa Fe railroad told the United Press today.

FISHING CRUISER SUNK.

Halifax, Aug. 14. - (By United Press) — The Massachusetts fishing schooner Oriole was sunk 40 mile southwest of Seal Islands Saturday night in a collision with the Norwegian steamer Borchild Four lives were lost The Borchild arrived here with Captain McDonald and other survivors today.

Frank Fielding Esq. Is Near Death [illegible]

Suffered Stroke of [illegible] Last Night

Frank Fielding, Esq., [illegible] older members of the Clearfield county bar and at one time [illegible] attorney, is seriously ill at [illegible]dence on Front street with [illegible] entertained for his recovery [illegible] evening Mr. Fielding [illegible] stroke of paralysis which affected his entire left side and which is continually becoming more serious. It is also complicated with other troubles which, on account of his advanced age, are causing great concern to his bar associates and his family.

Prominent Smoky City Men Visit Judge Bell

Are Put on Wrong Route and Have a Hard Time Finding Clearfield

Police Commissioner Robert J. Alderdice, Attorneys Harry [illegible]ger, C. A. Spann and A. B. [illegible] of Pittsburgh, motored to Clearfield Sunday to visit their friend, Singleton Bell. They came by the way of Ebensburg and at that place [illegible] directed to go to Cresson and to Clearfield by the way of Tyrone. They left Sunday evening at [illegible] for Bellefonte expecting to reach Philadelphia today, going from there to Atlantic City and Washington.

HEAVY LOSS OF LIFE AVERTED BY A TIMELY WARNING

Ashville, N C., Aug. 14—(By United Press) Possibly a heavy loss of [illegible] was averted today in the village of Toraway near here by the daring [illegible] of mountaineers down the valley ahead of the waters of the T[illegible] dam when its retaining wall [illegible] The mountaineers rushed through the village and warned the residents to flee to the hills. No lives were lost.

PROTEST ON FREIGHT RATES.

Washington, D. C., Aug. 14—[illegible] Interstate Commerce Commission today begins a hearing on many protests received against proposed increases in freight rates between the East and Pacific coasts and intermountain points. The shippers contend that the railroads [illegible] further than the commission contemplated in its recent order [illegible] permission for some advances [illegible] the first of next new rates are to become effective the first of next month, unless suspended.

HOUSEKEEPER OR WIFE WANTED: Man thirty years old wants housekeeper or wife. Do not drink and will be kind to good woman. Applicant to be twenty or [illegible] years old. Answer Progress [illegible] McC and reply will be forwarded to gentleman unopened.

DuBois Man Fails To Make Warren A Big Movie Producing Center

Returns Home After Several Warren Business Men Drop Fifty Each in Venture.

Warren, August 14 J. J. Hamilton who threatened for a time to make Warren a moving picture town has left the city for DuBois. His plans for a big producing company which would manufacture five reel features have failed to materialize and it will probably be some time before the "movies" in Warren receive fresh impetus other than that which comes regularly from the films shown in the theatres.

Mr. Hamilton came to Warren on April 6 of this year He succeded in interesting a dozen men, who took a "flyer" in his company at $50 each.

"The Inanimate Object" a one reeler was produced, but it was found that the one reel market in New York is over-stocked and five reelers in demand.

He returned to Warren from New York two weeks ago with a proposition to organize a large company and produce five reel features. It would have taken at least $5,000 to accomplish that end and the Warren men who had sunk $50 did not feel they cared to go any further.

Not once has any of them questioned Mr. Hamilton's good faith. They went in on the scheme [illegible] and therefore not badly disappointed.

NewspaperARCHIVE®

NewspaperARCHIVE®

THE CLEARFIELD PROGRESS

Published every day except Sunday by the Progressive Publishing Company, Denning Building, Clearfield, Pennsylvania.

G. A. STEWART, Managing Editor   A. L. ROW, City Editor

OFFICERS.

R. H. SOMMERVILLE, President   G. A. STEWART, Sec and Treas.

H. & C. Phone, No. 176   Bell Phone No. 47

TERMS OF SUBSCRIPTION:

One Year .... $3 00   Three Months ...... .75
Six Months ...... $1 50   One Month .... .25

Entered at Post Office at Clearfield, Pa, as second class matter.

MONDAY EVENING, ANGUST 14, 1916.

The efforts of the government mediators to settle the railroad controversy and avert a general strike, involving probably 800,00 men and over 200 railroads, having failed, President Wilson has taken a hand and will endeavor to prevent this calamity. Not only has Mr. Wilson been appealed to by business men and producers from all over the country, but he realizes that it is highly important to prevent this strike, because it would be the climax of a long series of labor difficulties which have marked his administration. Regarding the President's request, that they do not call a strike until they have conferred with him as a command, the labor leaders have agreed to go to Washington for a conference before they take action. Those familiar with the situation gravely regret that the administration no longer has at its command Chas. P. Neill, who was Labor Commissioner under Roosevelt and Taft and who has had greater success in settling labor difficulties than any other man in the country, probably in the world.

Much mystery attaches to the ordering by President Wilson of an additional 25,000 national guardsmen to the Mexican border. The impression prevails that the administration knows conditions in Mexico to be even more menacing than is generally realized, and suggestions that the Carranza regime is tottering and about to fall are again rife. The Secretary of War has asserted that the ordering of more militiamen to the border at this time is wholly without significance, explaining that the order is due to the falling off of enlistments and "because the Guard was not fully equipped." He further adds that the training the men will receive on the border will be highly beneficial. This explanation is, however, received with scepticism, for the reason that all who are well informed realize that the guardsmen could be far better trained in their respective home camps, where they would not be subjected to an unaccustomed and almost tropical climate; that it is a serious menace to their health to send them to the border until they have had adequate training, both for the purpose of hardening them physically and of educating them in the proper methods of caring for themselves and protecting their health in the field. There is evrey reason to fear that a terrible record of impaired constitutions, serious illnesses and even deaths will result from sending to the border practically 125 000 guardsmen; most of whom have had no adequate prior physical training, and it is regarded as inconceivable that the administration would have ordered an additional 25,000 men to the border unless compelled to do so by some undisclosed grave development.

PASSING OF THE SPACE-FILLING EDITOR.

One of the most encouraging signs indicating progress in the making of American newspapers is the gradually increasing number of editors who are giving space to features because of what they say or what they are rather than because of the space they fill.

The printing of fillers has been the curse of American journalism. The man who prints something simply because it fills a certain amount of space, regardless of its interest to the people of the community in which the paper circulates, is not an editor, and is not entitled to that appreciation which the Aemrican people give to honest effort in newspaper making.

We are in a position to note the gradual change from space filling to a conscientious effort to make real newspapers. The men who order just plates, without specifying what particular features they want, are not nearly so numerous today as they were a very few years ago. In fact, it seems that a change can be noticed each week, and it is a change that marks the passing of the "makeshift" in the editorial chair.

REPUBLICANS WORRIED.

All is not beer and skittles at Republican national headquarters, either. It is, indeed, highly amusing to observe some of the old-line Republicans as they contemplate their candidate. The supposedly solemn, sedate Mr. Hughes is making things hum in the west and is saying things which send shivers down the spines of the old-liners. For instance, he has enunciated such heresy, as, "I now, in this place where I was nominated, without any regard to my political future, say this: That if I am elected President of the United States I propose that every man I put in charge of an important department shall be a man eminently fit to discharge the duties of that department." Again, he has said, "I don't care, if I am elected President, what becomes of my personal political fortunes. I propose that we shall have government in a businesslike way. We won't have any more, if I can stop it, of these 'kiss me and I'll kiss you' appropriations in Congress." Some of the politicians who recall how rigidly Mr. Hughes adhered to this policy when he was governor and what chilling receptions he accorded republican leaders seeking jobs for incompetent but "deserving" Republicans, are wondering whether after all Mr. Hughes' election is going to make them supremely happy.

Trying to Avert Great Railway Strike

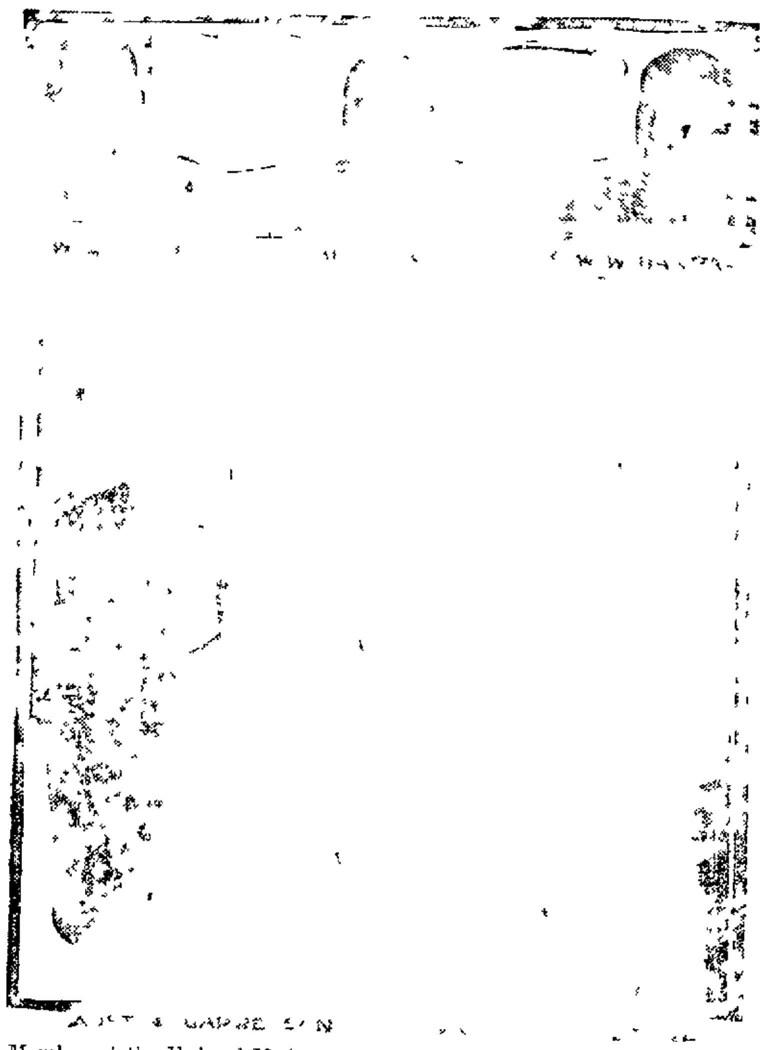

Member of the Federal Mediation Board, Judge Martin A. Knapp, Judge W. L. Chambers, G. W. W. Hanger, with the consent of A. B. Garretson, chief of the Order of Railroad Conductors, W. S. Stone, chief of the Brotherhood of Locomotive Engineers, and other heads of important organization of railroad employes have taken up the question of the great strike threatened on all the railroads of the United States. The 400,000 employees have voted overwhelmingly for a strike and unless the Federal mediators can get the two sides together the country will see the biggest strike in its history.

ROCKEFELLER UNION FOR MINERS A FAILURE

Colorado Springs, Colo., Aug. 14.—(By United Press)—Delegates from Rockefeller mines in Colorado were prominent at the opening of the annual convention of the state federation of labor here today.

The miners of the Colorado Fuel and Iron (Rockefeller's) company are flocking back to the United Mine Workers union.

Recent union organization meetings in the Colorado coal fields have been attended by representatives of the Rockefeller company as well as the miners whose union affiliations were condemned in the historic strike of 1913-14.

"There is no talk of a strike," said President McClennan of the state federation today. "The men are not threatened with discharge for joining the United Miners. The C. F. & I. apparently is making good on its promise not to discriminate against union men.

"But the fact that the men in Mr. Rockefeller's mines are again joining the union means that the company 'industrial representation plan' isn't all that the men desire. The men feel that their representatives in 'Rockefeller's union' are selected rather than elected. The miners want an organization of their own supported by themselves.

"Mr. Rockefeller's industrial representation plan is paternalistic. The miners feel they are being spied upon. Their representatives in the Rockefeller union are selected at small meetings which only a small proportion of the miners attend."

McClennan stated that the Rockefeller company had instituted great improvement in the way of Y. M. C. A.'s moving picture shows and social service."

"But the wages of the coal miners have not been increased. They are still being paid about 40 cents per ton and the demand during the great strike was for a 10 per cent increase on this amount.

"One good thing—the saloon in the Rockefeller camps have been abolished under the state prohibition law."

A resolution at the convention today was the enforcement of the rule that every delegate must wear at least five articles of clothing with the union label.

300 WOMEN TO ATTEND MILITARY TRAINING CAMP

Lake Geneva, Wis., Aug. 14.—(By United Press)—Women rookies, the [illegible] will answer the call at 6:00 tomorrow morning at the women's military training camp [illegible] held here—the [illegible] of the west.

[illegible] women will do everything [illegible] Cook [illegible] the meals out [illegible] with [illegible] [illegible] taught how to [illegible] perform military [illegible] driving and telegraphy.

Of course there must be some men about the camp. But they will be used only for protection. They will [illegible] and patrol the camp [illegible] grounds.

The women, some of whom [illegible] equipped with uniforms [illegible] khaki [illegible] leggings, [illegible] clothing [illegible] low heeled [illegible] rubber.

[illegible] Wilson [illegible] of the camp.

Subscribe for The Progress

"In a Fighting Mood!"

CARTER in New York Sun

A DAILY LESSON IN HISTORY

One Hundred Years Ago Today

1816—Charles Coffin Jewett, noted bibliographer, first librarian of the Smithsonian Institution and first superintendent of Boston Public Library, born at Lebanon, Me. Died at Braintree, Mass., Jan 9, 1868.

Seventy-five Years Ago Today

1841—A number of lives were lost by a boiler explosion on the steamboat "South Pladen," on the lower Mississippi.

Fifty Years Ago Today

Leaders of the armies of Brazil, Argentine and Uruguay held a conference and resolved to attack the Paraguayans simultaneously by the whole of the allied forces.

Twenty-Five Years Ago Today

1891—James Russell Lowell, the famous poet, died at Cambridge, Mass. Born there Feb 22, 1819.

A SOCIETY DEBUTANTE WHO IS ALSO A BEAUTY

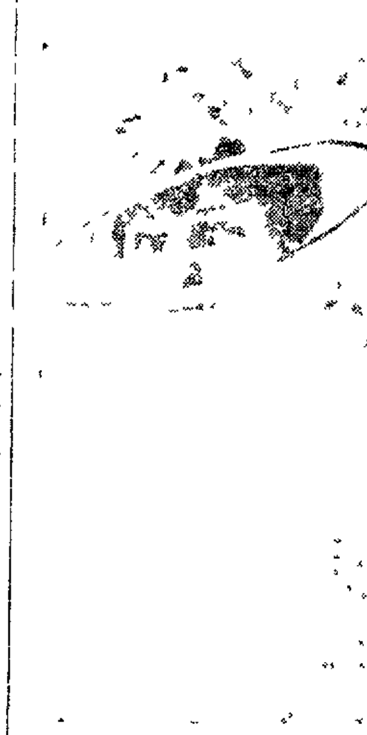

Miss Ethel Harriman, daughter of Mrs. J. Borden Harriman who was a member of the Industrial commission appointed by the President, will be introduced to society in Newport at a dinner to be given by her aunt Mrs. Herbert Harriman.

NOTICE TO BIDDERS.

The Board of Directors of the School District of Clearfield Borough hereby gives notice that it will receive sealed bids up to 7 o'clock p. m. of the 4th day of September, 1916, for furnishing coal for the school year 1916-1917 at the following school houses: Reedsville, Leonard Grade, Central Grammar, New High School, Third Ward and Fourth Ward.

Bids will be received for the supply of any one building or the supply at all the buildings.

The right is reserved to reject any or all bids.

W. SCOTT PIPER, Secretary.

A. D. BIGLER, President.

Big Business Recognizes Publicity.

By BREEN.

In latter years the biggest enterprises in this country have recognized the value of advertising. The men in charge of their advertising campaigns are paid splendid salaries. In fact, no branch of the business receives more attention. Publicity and advertising form the keynote of success.

If big business needs advertising doesn't small business need it?

Every man in business needs advertising. If his business is a success he needs advertising to keep it so. If his business is struggling liberal advertising will build it up.

New Armored Cars Equipped With 'Nobby' Tread Tires

Here is one of the latest types of armored cars being made for service on the Mexican Border.

The cars mount three automatic machine rifles of the newest design, on a heavily armored body, equipped with wire cutting devices.

United States 'Nobby' Tread Tires have been specified for these cars, because of the wonderful record made by 'Nobbies' in heavy service with General Pershing's expedition.

CIVILIANS' CRUISE IS TO BE A BIG AFFAIR

Washington, D. C., Aug. 14.—Several thousand strong and hardy young Americans will embark tomorrow on a fleet of Uncle Sam's warships, preparatory to spending four weeks in learning the fundamentals of naval science and thereby fitting themselves for service in the event of war. Officials of the Navy Department believe that the importance of these practice cruises can scarcely be overestimated, since they will mark the initial step in the elaborate program mapped out by the Administration to build up an adequate and efficient naval reserve. In the line of "preparedness," the practice cruises of the civilian sailors are expected to do for the navy what the civilian military training camps at Plattsburg and elsewhere are already accomplishing for the army.

Numerous ports on the Atlantic, Gulf and Pacific coasts have been designated as the points of embarkation for the civilian recruits from all sections of the country. The warships leaving the Atlantic and Gulf coasts, carrying the recruits from the whole section of the country east of the Rockies, will rendezvous at Gardiners Bay, off Long Island. The far western recruits will depart from Seattle and other Pacific coast ports on battleships and cruisers that will rendezvous at San Diego and later proceed to Magdalena Bay.

The first week of the cruise will be occupied largely in the trip to the training grounds. The second week will be spent in war games off the coast. Target practice will take up the third week and the last week will include load defence work. Motor boat maneuvers also will be included in the last few days of the cruise.

The civilian recruits will be given substantially the same training as midshipmen from the Naval Academy during their training period. They will sleep in hammocks, canvas bags will be their substitute for comforters at home, they will help coal ship, polish brasswork, work in the engine room, and generally go through the rigorous duties of any Jack Tar.

From daylight until 9 p. m. a regular program of duties awaits the civilians, with almost every minute filled. Before breakfast two and a half hours work will be the [illegible] program of the citizen [illegible] will be drilled and instructed [illegible] and small gun [illegible] handling, boating of all kinds [illegible] control torpedo drill [illegible] tors duties, marine and electrical machinery, including radio work. Emergency drill, such as fire quarters, collision "man overboard," and general quarters are also scheduled.

Mixed with the work, however, will be much recreation and instruction. When conditions permit the men will be allowed to go swimming twice daily, and hold rowing and sailing races and interships baseball games. Lectures and private instruction will be given daily by naval officers, in addition to the practical experience afforded.

At the end of the cruise each volunteer will be given a certificate specifying the duties he performed efficiency displayed and the naval rating he is best qualified to fill. Volunteers also will announce the intention whether they will volunteer for naval service in case of war within the next four years.

HARNESS RACING AT HALF CENTURY MARK

New York, Aug. 14.—With more than a thousand trotting meetings scheduled throughout the country for the present season it is difficult for those not acquainted with the facts to realize that the beginning of trotting meetings dates back only half a century. It is a matter of record, however, that the first big harness meeting ever held in the United States or elsewhere was opened at Buffalo just fifty years ago today. The meeting created a big stir among the followers of trotting all over the country especially when it was announced that $12,000 in purses would be distributed. Up to that time practically all the best horses met only in match races or in special contests arranged for particular starters. Premiums of $100 or a little more were sometimes offered for "trials of speed" at agricultural fairs, but these were usually limited to one a day and brought together only local and third rate horses. The success of the Buffalo meeting resulted in a great boom in harness racing and led to the organization of the sport in all sections.

DEMAND FOR HARNESS

Peoria, Ill., Aug. 14.—"Old Dobbin" is still holding his own against the inroads of the automobile if the demand for harness may be accepted as a reliable indication of the number of horses still in general use. Despite the increasing use of motor cars the harness business continues to be a flourishing industry according to a report to be presented at the annual convention of the National Harness Manufacturers' Association, which meets here this week. Prominent representatives of the trade from all parts of the country are here to attend the sessions.

Allowances For Bringing Live Stock To The Fair

Horses, over 10 miles, each	$1.50
Horses over 15 miles, each	$3.00
Colts one-half the horse rate.	
Cattle, within 5 miles, each	$1.00
Cattle, within 5 to 10 miles, each	$1.50
Cattle, within 10 to 15 miles, each	$2 00
Cattle, over 15 miles, each	$3.00
Calves one-half cattle rates.	
Sheep, within 10 miles, each	.25
Sheep over 10 miles, each	.50
Hogs, within 10 miles, each	.25
Hogs, over 10 miles, each	.50
Pigs, each	.10

Entries of Live Stock to secure allowance for mileage must have number of miles marked on Entry Blank.

Chickens—Return charges will be allowed on Exhibition Coops.

T. L. WALL,
E. E. JIMISON,
Managers.

NEWSPAPERARCHIVE®

NEWSPAPERARCHIVE®

SPORT NOTES

New York fight fans believe Young Zulu Kid is the coming champ of the bantamweights.

Coach Bob Folwell, of the Pennsylvania football squad, has arranged to equip 200 candidates with suits. Another big war order.

The Red Sox have been tough picking for the Tygers this season, the Harrigans having copped 10 of the 16 games played with the Jungleers.

"Knockout" hitched in front of a fighter's moniker may sound like the real goods, but the records indicate that the title doesn't fit with champions.

The Cincinnati Reds haven't gone forward under Christy Mathewson's management as fast as Matty expected, and he didn't expect they would.

Headline says: "Stuffy McInnis is Natural .300 Hitter." From American league batting averages we assume that Stuffy is waiting for nature to take its course.

There are many meal tickets owned by Grand Circuit horsemen, but the real hand engraved variety is Mabel Trask, the season's trotting sensation, piloted by Walter Cox.

Harry Bal, the old speed merchant, is still pastiming. The former Cleveland star is manager of the Rock Island Three-Eye outfit and is playing in the game for his team.

Ever Hammer, the blond lightweight, has forsaken Chicago and taken up his residence in Boston. Ever says he quit Chicago because he got tired of fighting in Kenosha.

Ted Merridith, king of the middle distance runners, is learning the dye business in Philadelphia. Perhaps the fate of the Mackmen may have prompted Ted to pick the Quaker City as the suitable place to learn how to dye.

Claiming that he beat Freddie Welsh fairly for the lightweight championship, Ad Wolgast is now clamoring for a title bout with Denny Leonard or Johnny Dundee. However, this will not interfere with the Welsh-White championship contest at Colorado Springs on Labor Day.

For continuous "legging it" in the Marathon game, Sydney Hatch, Chicago's veteran runner, is a wonder. Sydney missed the first Marathon in Greece, but from all accounts he has taken part in every similar race since the original grind.

Acting on the theory that a man's system changes as he grows older, Frank Kramer, the perpetual champion in the bike game, changes his system of training with each succeeding year. Frank has Dr. Osler taking it on the run.

The tall grass that is allowed to grow in the Jones yard is blamed for the defeat of the American league teams that have been taking the count at the hands of the Browns in St. Louis of late. Hart-hit balls swatted by the visitors do not penetrate the thicket as far as the outfielders, so 'tis said, while the Browns' hits go through grass, outfielders and all. Trick grass, that.

CALENDAR OF SPORTS FOR THIS WEEK

Monday.

Opening of Grand Circuit trotting meetings at Columbus, Ohio.

Opening of Great Western Circuit trotting meeting at Burlington, Ia.

Minnesota State championship golf tournament opens at St. Paul.

Indiana State championship golf tournament opens at La Porte.

Annual championship tournament of Western Chess Association opens at Chicago.

Annual championship tournament National Roque Association opens Norwich, Conn.

Michigan State championship tennis tournament opens at Detroit.

West Virginia State championship tennis tournament opens at Parkersburg.

North Dakota State championship tennis tournament opens at Fargo.

Joe Thomas vs. Billy Wilson, 15 rounds, at New Orleans.

Tuesday.

Meeting of National Amateur Baseball association, at Indianapolis.

Arkansas State trap-shooting tournament opens at Jonesboro.

Bay State Circuit trotting meeting opens at Haverhill, Mass.

Lake Erie Circuit trotting meeting opens at Parkersburg, W. Va.

Preliminary national doubles championship tennis tournament opens at Chicago.

Vermont State championship tennis tournament opens at Brattleboro.

Delaware Valley championship tennis tournament opens at Milford, Pa.

Wednesday.

Colorado State championship golf tournament opens at Denver.

San Diego Panama-Pacific exposition boxing championship, at San Diego, Cal.

Opening of meeting of Windsor Park Jockey Club, Windsor, Ont.

Northwestern Pennsylvania championship tennis tournament opens at New Castle.

Thursday.

Far Western track and field championships open at San Diego, Cal.

Golf tournament for Western open championship opens at Milwaukee.

Central Pennsylvania trap-shooting tournament opens at Indiana, Pa.

Johnny Kilbane vs. Eddie Morgan, 10 rounds, at New York.

Friday.

Opening of annual horse show at Front Royal, Va.

Opening of annual bench show of Atlantic City Kennel Club.

Mike O'Dowd vs. Mickey Sheridan, 10 rounds, at St. Paul.

Saturday.

People's Rowing Regatta on Newark Bay, Bayonne, N. J.

Grand Prize automobile race on the Chicago speedway, Maywood, Ill.

Annual regatta of Northwestern Canoe Association, at St. Paul.

National A. A. U. one-mile swimming championship, at Los Angeles.

Minnesota State championship tennis tournament opens at White Bear Lake.

South Jersey championship tennis tournament opens at Ocean City, N. J. tournament opens at Ocean City, N. J.

Southern Maine championship tennis tournament opens at Squirrel Island, Me.

JAP MINISTER TO CHINA DISCUSSES THE SITUATION

Tokio, July 15.—(By Mail)—"It is not easy to say whether the death of Yuan Shi Kai will prove advantageous to Japan. But I think it is fortunate for China that he died, in that his death helped to settle the troubled situation in that country."

Baron Gonsake Hayashi, newly appointed Japanese minister to China, thus discussed the situation in the big republic in an intervew here today. Barn H ayashi criticized the attitude of many Japanese towards China, but said he could not now say whether there will be a change in the policy of the Japanese government.

"Yuan ShiKai went looking for trouble when he attempted to reestablish the monarchy," he said. "It is a question whether the warning given by the Japanese government was good or bad. If the warning had to be given, why was it not given in a sportsmanlike manner instead of considering Chinese affairs as if they were our own?

"The anti-Japanese sentiment in China could not be avoided. Within our own country we have had anti-government quarrels.

"In the last session of the Diet the question of guiding China was discussed. It is not proper to use the word 'guiding.' It makes the Chinese uncomfortable. Isn't it a fact that Japan really has no power to take the responsibility of guiding China? Intelligent Chinese merely laugh when their hear such a word used.

"We have had our own troubles in raising our country to its present state. Before China can succeed in breaking away from the habits of 2,000 years ago many years must pass and she must go through many experiences.

"I believe it is a good thing to unify the public opinion of Japan concerning our China policy, but I would advise my countrymen not to be in too great a hurry about settling the problems presented there. When the time comes China will advance towards good government. It would be a great mistake to try to 'grasp the millet with a wet hand' now."

Baron Hayashi declined to discuss in detail the probable effect of the new Russo-Japanese agreement but said:

"The Russo-Japanese agreement is to be called a good thing rather than a success. In China various suspicions seem to be entertained about it, but I thing they will prove to be only temporary."

OUR DAILY BIRTHDAY PARTY.

Little John Jacob Astor, whose father perished in the Titanic disaster, born in New York, 4 years ago today.

Prince Henry of Prussia, the only brother of the German Emperor and one of the supreme dictators of German naval operations in the present war, born at Potsdam, 54 years ago today.

Daniel C. Jackling, celebrated mining engineer who was a leading factor in the development of the great copper mines of Arizona and New Mexico, born in Bates county, Mo., 47 years ago today.

Bion J. Arnold, noted electrical engineer and street railway expert, and member of the Naval Advisory Board, born near Grand Rapids, Mich., 55 years ago today.

Henry Clews, one of America's foremost authorities on banking and finance, born in Staffordshire, England, 76 years ago today.

Ernest Thompson Seaton, American naturalist, author and lecturer, born in England, 56 years ago today.

Subscribe for The Progress.

NOTED MURDER OF 25 YEARS AGO IS RECALLED TODAY

Edgar Allen Poe Used Murder As Plot Eor One of His Famous Criminal Stories

Older Residents of New York Rememer Excitement Caused by Mysterious Killing of Beautiful Girl.

New York, Aug. 12.—Among the oldest residents of New York there are probably a few still living who recall the tremendous excitement that was created in the metropolis just seventy-five years ago this week by the murder of beautiful Mary Rogers. The beauty of the victim and the impenetrable mystery that surrounded her murder combined to make the tragedy one of the most celebrated in the criminal annals of this city. Edgar Allan Poe made the murder the basis of one of his immortal stories of crime and mystery. Poe was a resident of New York at the timeof the murder and made an exhaustive investigation of all the evidence at hand. In his story of the murder of "Marie Roger" he offered what purported to be a solution of the murder of the Rogers girl. The tale was logical and in accordance with the generally accepted theory at the time, but so far as the discovery of any actual evidence was concerned the police were never able to throw the slightest light on the mystery of the murder or find the smallest clue to its perpetrators.

Seventy-five years ago Mary Rogers, widely known for her beauty, was employed in a tobacconist's shop in the busy part of the metropolis. She was a girl young in years and of unblemished reputation. Her beauty attracted the attention of every customer of the shop where she was employed, but so far as known she had no intimate male friends.

On a Sunday morning, in the early part of August, 1841, the girl donned her best attire and left the home of her parents to spend the day with relatives in another section of the city. From the hour that she left the neighborhood of her home she was never seen alive by any one who recognized her.

The next day her body was found in Sibyl Cove, near the Elysian Field, in Hoboken. In those days "the fields" was a resort similar to Coney Island, except that it was much smaller. The one hotel of the place, "The Shades," a capacious colonial mansion, is said to have been in its earlier days the summer home of the first Astor.

The revelations at the inquest disclosed that a crime similar in many respects to the Bosschieter case which stirred Paterson many years later. The hands and feet of the girl were tied with rope and a part of her apparel was missing. The knots in the ropes led the police to believe that the crime was the work of seafaring men. The resorts of sailors in and about New York were combed in a futile effort to find a clue to the murderers. All persons acquainted with the murdered girl scouted the theory that she had gone volutarily to the resort near where her remains were found. The theory was advanced, and generally accepted, that she had been lured to some house in New York, where she was attacked and murdered and her remains carried across the river under cover of darkness. There was not the slightest evidence, at hand, however, to substantiate this theory. That the crime must have been committed in broad day appeared a certainty from the fact that the girl never reached the home of her relatives, where she should have arrived long before the noon hour. Equally fruitless were the efforts of the police to ascertain how and when the remains had been conveyed across the river. Investigation was made of the movements of every boat and skiff along the New York shore, but nothing wa. learned that could throw any light on the identity of the men responsible for the girl's death.

The last survivor among those known to have been concerned directly or indirectly with the celebrated murder mystery was Michael Roche, who died at his home in Weehawken some ten years ago. Roche was the principal witness at the inquest. His home stood on the edge of the Elysian Fields, and he used to watch the revelers from the upper windows of his house. On the night of the tragedy he saw three men carry a woman over toward the cove.

"Some girl who has drank too much," he said to himself as he looked on; "they are taking her to the water to revive her."

The next day Roche shared in the intense excitement that prevailed among all classes when it became known that Mary Rogers, "the beautiful shop girl," had been foully murdered.

PROMINENT WOMAN GIVES MESSAGE

Chicago, August 12.—(By United Press)—"It is the duty of every American man and woman to do his and her share to make this country safe from invasion."

Such was Mrs. Vylla Poe Wilson's message to America today as she prepared to depart to Lake Geneva, Wis., where she will have charge of the Navy league's training camp for girls, which opens Tuesday.

Mrs. Wilson is the nearest living relative of Edgar Allen Poe, is a great granddaughter of Lord Admiral William Gordon, known to all students of English history; a granddaughter of Mary Elizabeth Ellicottt of Ellicott City, Maryland, the oldest Quaker town in the United States, a daughter of George Poe, a distinguished confederate soldier and a relative of General Poe, a distinguished confederate soldier and a relative of General Poe, of Revolutionary war fame.

Mrs. Wilson also is the founder of the Woman's section of the Navy league and of the Section's branch of National service schools which train girls to take their part in making this country a good, safe place in which to live.

"I'm a Quakeress and proud of it," Mrs. Wilson declared, "But I've got some other kind of blood in me—some fightin' blood," she added.

"I don't know how many battleships we need, or how big an army, or how much ammunition but I do know that experts along those lines—in whom I put absolute trust—say we haven't got enough. It is therefore the duty of evry American to make this country safe, whatever that may mean. Personal preparation is the part American women are to play."

Mrs. Wilson is a little woman with lot of enthusiasm. When she tells of her military ancestors her eyes snap and it is just possible she is as proud of them as she is of Grandma Ellicott. She also is an author.

"I sold my first story on the strengtht of my name, "Mrs. Wilson said; but admitted that now "they are selling on their merit."

"BULLETS AND BROWN EYES."

This Triangle feature in five reels will be presented at the Opera House on Monday evening. The Motion Picture News says of it: This is a romantic drama of modern war, with a finely conceived comedy relief, the whole being rendered pleasing and effective by good settings, stirring battle scenes, and clever acting. It is a situation between Countess Olga and her official enemy, the Prince, which arouses the greatest interest. The Countess impersonates a nun, delivers the Prince over to her compatriots by means of a trick, and then falls in love with him. The resut is that she intrigues successfully to save him from being executed. She is detected and condemned as a traitoress to her country, and sentenced to a convent to atone for her sins. The Prince gets his men together and rescue her. Armored autos, aeroplane scouts, dashing cavalry raiders and two far flung battle lines furnish the martial background.

ONE YEAR AGO IN THE WAR.

August 14, 1915. — British transport torpedoed in Aegean Sea with loss of 1,000 lives; Novo Georgievsk violently bombarded by the Germans; Attempt of British colonials to cut Turkish lines to Constantinople; Severe fighting reported on the Zlota Lipa.

Pity the Man Who Doesn't Advertise!

By BREEN.

"I have an established business. I don't require advertising."

That is the answer of some self satisfied man to a request for advertising. Meanwhile his progressive neighbor is using printer's ink lavishly.

The result is obvious. It's only a question of time. The self satisfied business man soon finds his trade disappearing. His progressive neighbor goes ahead with leaps and bounds. Every business, no matter how firmly established, needs advertising. If it isn't advertised it soon will be in a rut. Don't get in a rut. Advertise.

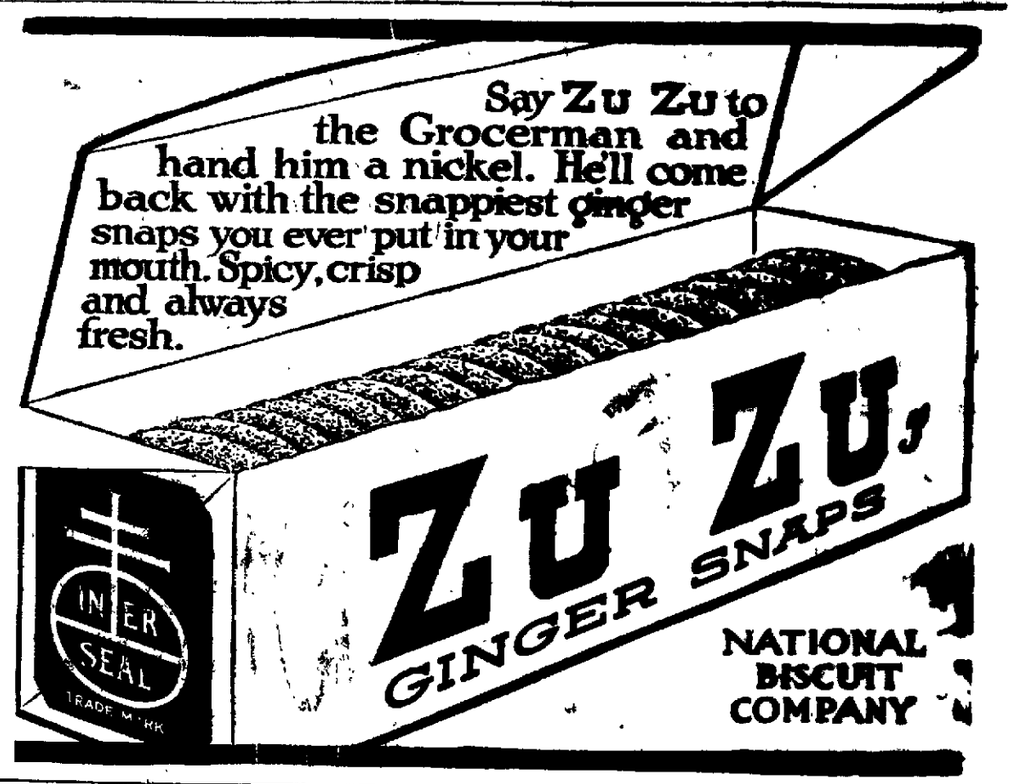

WOMANS PARTY HOLDING CONVENTION

Colorado Springs, Colo., Aug. 10.—(By United Press)—"The Prohibitionists and Socialists are clamoring for our support," said Miss Mabel Vernon, secretary of the Woman's party, which opened its convention here today, "but we do not want to lose out votes and we want to punish our enemies. The conference will decide the question."

Miss Vernon, who attracted national attention by heckling President Wilson at the dedication of the labor temple at Washington, is "mad on" the Democratic party.

"From the Democratic administration we have gained nothing—we do not expect we ever will. From the president down the party is opposed to the passage of the amendment.

"The one plank of the Woman's party is the enfranchisement of all women on equal terms with men and we stand with those who will lend us their aid.

"Every state has enough independent women voters to turn the balance in favor of one party or another, if such women are organized. The Democratic platform is an insult to the intelligent voting women of America, offering only a suffrage sop.

"If Mr. Hughes takes his cue from Mr. Wilson and refuses unqualified endorsement of the Susan B. Anthony suffrage amendment or offers only such tepid support as is found in the Republican party platform, the voting women of the country, represented by this conference today, will mark out a course to pursue during the campaign and at the election.

"The Democratic party, like a dying man undergoing deathbed repentance, may retrieve the past by passing the Anthony amendment through the present Democratic congress. This would enable many of our members like Mrs. Harriet Stanton Blatch, Mrs. Sara Bard Field and other to campaign the vote for Mr. Wilson.

"We are not depending on the party bound women to help us out because they are as partisan as men. We are counting on the independent women voters."

TRYING TO FIND EXACT VALUE OF FARM MACHINERY

Cedar Rapids, Ia., Aug. 14.—(By United Press)—Experts from Iowa state college at Ames at the state tractor demonstration here today are trying to find the value of the different makes of machines exhibited for the farmers. They are testing for fuel cost and the amount of power required to operate plows and other farm machinery.

Experts say it is as necessary to measure the ability of new farm machinery as it is to measure the amount of food required by a cow and the amount of milk she produces. Farmers and implement men from all over the middle west are attending the tractor demonstration, which will continue for four days.

BIDS WANTED.

Sealed proposals will be received by the Street Committee of the Town Council of the Borough of Philipsburg, Pa., up until 12 o'clock noon on Monday, August 21st, 1916, for the construction complete of the paving of Laurel Street from the east line of Front Street to the east line of North Second Street; North Second Street from the north line of Laurel Street to the south line of Pine Street and Pine Street from the east line of North Center Street to the east line of Sixth Street with vitrified brick on an ash foundation, about 1415 feet in all.

Plans, specifications and form of contract may been seen at the office of the Borough Secretary or the Borough Engineer.

M. WARD FLEMING,
Secretary of Council.

A. 9-9t.

OBITUARY

The reaper of death has been in our home and with sadness we are called upon depart with one to "that land from whence no traveler ever returns." Mrs. Mary Elmira Sunderlin fell calmly in her last sleep on the morning of August 6th, 1916 at 9:45 o'clock. Though not unexpected, by reason of her delicate health and the knowledge that she was slowly sinking, still the announcement of her death was a shock and caused a feeling of sadness to the community of which she has been an upright member since childhood.

The deceased was born one and one-half miles from Burnside on June 1, 1859 and was the daughter of Evelyn and William Anderson. The subject of this sketch was 57 years, 2 months and 6 days old. She followed school teaching for a number of years and attended the normal school at Curwensville, New Washington and Burnside where she made a host of friends.

In the year of 1884 September 25th, she was united in marriage to William F. Sunderlin of McGees. Together they traveled the hills and dales of life for almost thirty two years meeting all the sunshine and shadows of life but always looking for the bliss beyond. Now the golden cord is broken and a wife, mother and sister is called away, not full of years but full of honor, while he who linked his life and destiny to our mother in the long ago is left to mourn together with three children, Winnie, wife of James W. Poole, of West Clearfield, Charles Lavan, who died in infancy and Ruth who is still at home. She has one brother, Harry Anderson of Portage and a sister, Mrs. Pyra Verty.

Weep not though you have met with an irreparable loss, a wife, mother, sister and neighbor has gone to the Redeemer where there is no pain, sickness, wretchedness or woe. But where all is life and bliss.

Another chair is vacant in our home. "None are exempt from paying the great debt. In life we have a noble example to emulate. One mother has left footprints on the sand of time let us see to it that those of us who are left to mourn will model our actions by hers."

An eloquent discourse was delivered on the afternoon of August 8, to a large audience by Rev. Mansberger, pastor of the Burnside M. E. church. The deceased being a member of the church since childhood. Director J. A. Bolova of Mahaffey had charge of the funeral. Interment in the New Washington cemetary. Pallbearers were James Rorabaugh, James Ruffner, James Riddle, Edwin Sunderlin, Labon Holland and John Byers.

NOTICE.

Notice is hereby given that an application will be made to the governor of the state of Pennsylvania on Monday, August 28th, 1916, by J. C. Staver, R. K. Shoolroy and G. F. Holdren, under the Act of Assembly entitled "An Act to provide for the Incorporation and Regulation of certain Corporations," approved April 29th, 1874, and the supplements thereto, for the charter of an intended corporation to be called the Clearfield Overall Company, the character and object of which is the manufacturing, buying, selling and dealing in clothing and wearing apparel of every description, and for these purpose to have and possess and enjoy all the rights, benefits and privileges of the said Act of Assembly and its supplements.

CROSBY & FLEMING,
Philipsburg, Pa. Solicitors.

WANTS

Men wanted as motormen and conductors. Steady work and good wages for sober, intelligent, industrious young men. Apply in person, employment bureau, 438 Sixth avenue, Pittsburgh, Mondays, Wednesday and Fridays, between 9 a. m. and 3 p. m. Requirements: age 25 to 40 years, height 5 feet 7 inches or over; weight 140 pounds or over; must have good eyesight and hearing; must be able to read and write. Satisfactory references as to sobiety, honesty and previous employment required. Pittsburgh Railways company. A. 7-6t

FOR SALE—Four male Collie and Shepherd pups. $2.50 each.
J. E. Thompson,
A. 11-6t Kylertown, Pa.

WANTED—A girl for general housework. Apply Mrs. John Forsythe, West Pine Street. 11-3t

WANTED—Good, reliable white girl. Good wages. Apply 211 North Second street. A.7-3t.

FOR SALE—Two farms. One has 74 acres and $1800 to $2000 worth of timber, a barn worth $4000 and a good plastered house. Will sell this farm timber and all for $4500.
A. 7-6t M. McGrath, Grampian.

FOR RENT — A medium sized storeroom near business district of Clearfield. It is suitable for any business. Must be rented at once. Address M. G. care Progress. A.3-tf

FOR SALE—Good six room solid brick house on Turnpike avenue. Address W. c/o Progress. A.7-4tt

WATCH FOUND—By little girl. Watch has leather chain Owner can have watch by paying for this notice at the Progress office. Must prove property. A. 8-tf.

HELP WANTED

AT ONCE

Williamsport is booming. There is work here for hundreds of men and women; girls for Silk Mills and Rubber Factory; laborers in Steel Mills, and Mechanics in Machine Shops.

Women can earn $7.50 to $12 per week in established industries. Healthiest City in State. Good boarding houses and homes.

DO NOT DELAY—WRITE NOW

WILLIAMSPORT BOARD OF TRADE WILLIAMSPORT, PA.

BIDS WANTED

Sealed proposals will be received by the Street Committee of the Town Council of the Borough of Philipsburg, Pa. up until 12 o'clock noon on Monday August 21st, 1916, for the construction complete of the paving of Laurel street from the east line of Front street to the east line of North Second street, North Second street from the north line of Laurel street to the south line of Pine Street; and Pine Street from the east line of North Centre Street to the east line of Sixth Street with vitrified brick on an ash foundation, about 1415 feet in all.

Plans, specifications and form of contract may be seen at the office of the Borough Secretary or the Borough Engineer.

The Borough reserves the right to reject any and all bids.

M WARD FLEMING
Secretary of Council

Aug. 9-9t.c

NEWSPAPER ARCHIVE®

At the Opera House

"THE HOUSE OF FEATURES"

TONIGHT

Triange Film Corporation PRESENT

Bessie Barrascale in

BULLETS AND BROWN EYES.

A Drama of Modern Warfare In 5 Acts

An Unusually Strong Picture

Fred Mace in

"THE VILLAGE VAMPIRE."

2 Reel Keystone Comedy

TOMORROW

PARAMOUNT PICTURES PRESENTS

Charlotte Walker in

OUT OF DARKNESS

In 5 Reels

A melodramatic story of the adventures of a young society girl

"UNCLE SAM'S FIRST LINE OF DEFENSE."

Picture of Military Training

AFTER MIDNIGHT.

Cartoon Comedy

MUSIC BY THE ORCHESTRA

First Show Starts at 7 O'clock.

Adults, 10 Cents. Children, 5 Cents

CURWENSVILLE

Mr. Chas. Stover, a resident of Collingswood, N. J., came to Curwensville Saturday evening and joined his wife and daughter, who have been staying at the home of Andrew Stover for the past two weeks.

Mrs. Allie Hummel, of Eastview, is confined to her home by a severe attack of rheumatism.

The Ladies Aid Society of the Baptist Church held an ice cream and cake sale on the lawn of the Arnold homestead Saturday evening. The sale was quite well patronized, and the ladies pleased with the proceeds from the venture.

The special orchestra music at the Methodist Sunday school yesterday morning was most heartily enjoyed by the large attendance, and it is to be hoped that more of the same kind of music will follow at next Sabbath's services.

The Boy Scouts broke camp on Saturday and returned to their respective homes well pleased with the outing and the instructions received from Commander Parkhill. The members of that body have a far better idea the life they must lead to become good and useful members of the community and true manhood than ever before. It would be well if every boy in this town would attach himself to the Scouts under the leadership of this young minister who is trying to mould their minds in the right direction.

A man driving a Ford machine belonging to Sumner Hoyt, went over the bank at the foot of Hogback Saturday evening. He had a load of apples aboard which went a-rolling in the direction of the "four winds." The machine was damaged to a considerable extent, but the driver escaped unhurt.

Mrs. D. Porter McClure, North Filbert street, is quite ill at her home. Her daughter, Mrs. Myrtle Burkett, who had been ill for several weeks, is now able to be up and around again.

Mr. Thornton Hile and wife left Saturday evening over the B., R. & P. for Buffalo, where they will spend several days in sight seeing, and then come home, bringing back with them a new Dodge automobile.

Mrs. C. O. Norris, who lives over on the South Side, was unfortunate in running a wire barb off a screen in the forefinger of the right hand last Friday, making an ugly and a painful wound.

Two Polish priests held high mass for men of that nationality, who occupy a shanty on the flat near the old tannery. Services were held Saturday evening and on Sunday.

Mr. I. D. Kerns, of Brockport, Pa., a brother of Abner Kerns, who was drowned in the river near Wallace, Idaho, sometime during the first of last week, visited his old home and his sister over the Sabbath. Neither brother nor sister have, as yet, received authentic intelligence as to how the drowning occurred, suffice to say that he had been missing from home several days, and a searching party had been sent out and found the body in the water, where, according to reports, it had reposed for about sixty or seventy hours.

Sunday morning an auto containing three men and a lady met with an accident on the Main thoroughfare of town which might have been fatal to the occupants had the machine not hit an iron railing and the corner of the building which prevented it from going down into the Livingston cafe. The driver mistook Thompson street for Walnut, where the turn is made to go to Grampian, and endeavored to rectify his mistake by turning the machine sharply; which ran up over the curb and pavement and into the building. No damage was done to the occupants and very little to the machine.

The Rescue Hose and Ladder fire company, and its drill team, will not attend the Firemens' convention which will convene at Clearfield August 23-24. The company has paid the required amount of dues, however, and will send a delegate.

Mrs. S. Dorsey Griffith left on Sunday for Johnstown. She was accompanied to the train by a host of friends, who wished her God speed on her journey and a happy and pleasant life in her new home. Mr. Griffith and son will follow her in a few days. They have been residents of Curwensville for the past 12 years, and in that time have formed many close friendships which will not fade during the balance of their lives. Both will always carry about with them a warm and lasting memory of their residence here.

Mrs. Benjamin Bernstein, who has been spending a month here with her parents, Mr. and Mrs. Abe Robinson, departed for her home in Pittsburgh, Sunday.

Mr. Ben Peters of Woodland, came over from his home on Saturday evening and spent Sabbath with his brother, Curtin Peters.

Mr. Benjamin Sykes, a former resident of this place, now superintendent of the Clearfield sole leather tannery, drove up the river on Sunday and called on old friends and acquaintances.

ON THE SCREEN

"OUT OF DARKNESS"

Helen Scott, a beautiful young woman of society, is the owner of the Scott Cannery, a business which nets her great profit but in the management of which she does not take any interst, placing her affairs in the hands of an uncle. Frequently, the terrible conditions under which the women employed in the Cannery are compelled to work are brought to Helen's attention but she frivolously casts them aside

While sailing one night in a small boat off the Florida coas ,tthe craft is run down by a steamer and Helen, on her rescue is found to be seriously injured by a blow on her head. She recovers her physical strength, but her memory is gone and she cannot tell her name. Kind friends care for her and obtain a position for her in the Scott Cannery.

There she experiences the terrible working conditions which she formerly in the old life refused to better. Harvey Brooks, a young superintendent, who is interested in bettering conditions, takes an interest in Helen. They fall in love. Slowly, Helen's memory returns and she as last declares herself the owner of the factory, and by promise of immediately eradicating the evils she thwarts a great strike which would have ruined her Brooks, the superintendent and Helen work out their scheme of betterment together.

At the Opera House tomorrow night

Gossip for Tonight's Tea Table

Frank King spent Sunday in Morrisdale.

Sam Mirkins has returned from a trip to Pittsburgh.

Preston Knight left yesterday for a trip to Pittsburgh.

Miss DeSales Ryan left today for a trip to Olean, N. Y.

David Ferguson left yesterday for a trip to Atlantic City.

Ad. Goon of Woodland, transacted business in town today.

Maynard Reed left yesterday for a business trip to Punxsutawney.

Edward Walsh and William Brown spent Sunday in Philipsburg.

Mrs. John Falconer of Woodland, was shopping in town today.

William and Robert Strayer left today for a visit to Pittsburgh.

Miss Julia and James Waterworth are visiting relatives in Oil City.

Miss Flora Cathcart has returned from a two weeks' visit to DuBois.

John McGrath of Houtzdale is transacting business in town today.

Miss Jessie McPherson is visiting Miss Beulah McPherson at Burnside.

Miss Clara Beauscigneur and Fred May spent Sunday at Weilder Camp.

Miss Grace Hoyt is visiting her sister, Mrs. L. G. Dorr at Burnside.

Mr. and Mrs. Leslie Wallace left yesterday for a trip to Philadelphia.

Miss Margaret Minahan left this morning for a visit to Frenchville.

John A. Stock and family motored to Osceola and Houtzdale on Sunday.

J. Clyde Staver returned this morning from a business trip to Philadelphia.

Miss Jane Undercoffer left today to spend her vacation with friends in Bigler.

Richard Caraher left yesterday for Altoona after spending a week in Clearfield.

Mr. and Mrs. James P. O'Laughlin left today to take the boat trip to Quebec.

A. L. Edwards of Osceola attended to legal matters at the court house today.

Miss Florence Weaver of Morrisdale is visiting Miss Bessie Edwards on Reed street.

Miss Ruth Dempsey left today to attend Mrs. Marcella Boyle's houseparty at DuBois.

James Gordon of Philadelphia, is spending a few days with his brother, Dr. James Gordon.

Mr. and Mrs. Raymond Willey and Mrs. Willey and Jerry Wallace motored to Tyrone Sunday.

E. W. Evans returned this morning to Brookville after spending the week end in Clearfield.

Miss Hazel Spackman has returned from a two weeks' vacation at Sharon and Pittsburgh.

Miss Ruth Clark has returned from spending a delightful vacation at Pittsburgh and Akron, Ohio.

Miss Janet Ritchie left today for her home in Punxsutawney, after a visit with Miss Ethel Boyce.

Mr. and Mrs. U. C. Miller and daughter Julia, and Donald Mitchell motored to Janesville Sunday.

Miss Evelyn Edwards has returned from a week's visit with friends in Windburne and Morrisdale.

Miss Marjorie Cole entertained the Fegley house party at supper on Saturday evening at the Country Club.

Mr. and Mrs. M. J. O'Hanolan of Pittsburgh, spent yesterday with Mrs. P. T. Walsh on Second street.

Mrs. Carrie McGaughey and Miss Mary McGaughey returned Saturday from an auto trip to Bedford Springs.

Mrs. Chester Walker of Bigler and Miss Winifred Gates of Bellefonte, spent the day with Miss Dora Frost.

Miss Ellen Swartz returned to her home in Punxsutawney yesterday after a visit with Miss Catharine Dimeling.

Mrs. A. M. Liveright will entertain the Clearfield - Curwensville Whist Club at dinner Tuesday at Schryvers.

Raymond Patterson arrived Saturday in his car from Washington, D. C., to spend his vacation with his parents, Mr. and Mrs. W. H. Patterson. Mr. Patterson holds a responsible position with the Hooker Electrical Company.

Mrs. Fred Shontz, of Philipsburg, is visiting Mrs. D. W. Speck at her home on West Market street.

Mr. and Mrs. Thomas Aughenbaugh and family and Marie Mignot are spending the week end at "Weilder Camp."

Mrs. H. W. Pooler returned Saturday from Houtzdale where she was called on account of the illness of her mother.

Roland White and Mr. and Mrs. Herman of DuBois passed through Clearfield today on their way to Philipsburg.

Mr. and Mrs. Benson White and family of Punxsutawney, motored to Clearfield yesterday and visited friends.

Misses Helen Dufton and Louise Small returned Sunday from a visit at Mr. Joseph Clark's camp near Glen Campbell.

Mr. and Mrs. Thomas Campbell of Akron, Ohio, are visiting Mrs. Campbell's parents, Mr. and Mrs. J. S. Hoyt.

Robert Holden left yesterday for Philadelphia, after spending two weeks' vacation with his mother, Mrs. E. J. Holden.

Ross Bennchoff of Newark, N. J., is visiting at the home of his wife's parents, Dr. and Mrs. H. R. Bender on Second street.

Misses Margaret Wrigley and Josephine Tonner returned yesterday from attending Hiss Ellen Hayes' houseparty at Bellefonte.

Miss Helen and Ruth Wrigley returned to their home in Mahaffey yesterday after visiting Misses Ethel Boyce and Pauline Neff.

Miss Helen Dufton will entertain tomorrow afternoon at her home on West Market street in honor of her guest, Miss Louise Small.

Mr. and Mrs. Albert Mitchell and Mrs. Gertrude Test took dinner at Locust Lodge Sunday, the guests of Mr. and Mrs. W. A. Hegarty.

Rev. Newman W. Hess left yesterday for New York before resuming his duties as pastor of the First Presbyterian church at Ashland.

Mrs. Charles Patton and daughters Rebecca, and Honora Jane, and Constance Ganoe of Curwensville spent Sunday with Clearfield friends.

Mr. and Mrs. W. S. Whiternon and daughter Mildred, and Mrs. H. A. Kratzer and daughter Josephine motored to Patton and spent Sunday.

Miss Sarah Hartsfelt who has been visiting Miss Olive Guelich, returned to her home in Grampian today. Miss Guelich accompanied her home.

Theodore Wells of Wilkes-Barre, who has been visiting at the home of J. Fred Weaver on Front street, left yesterday for a business trip to Harrisburgh.

Dr. and Mrs. Ward Wilson, Mr. and Mrs. H. C. Thayer and Mr. and Mrs. Ed. Shirey, Earl Shirey and Ellen Row motored to "Bilger Rocks" Sunday.

Mr. and Mrs. Boynton Pherson left this morning for a visit to Pittsburgh. From there they will go to Butler, where they will motor to the Toronto Fair.

W. J. Ammerman, Mr. and Mrs. James Pletcher and Mr. and Mrs. U. I. Curley motored to New Bethlehem yesterday and spent the day with Preston Curley and family.

Robert Alderdeiss, Mr. Spawn, Mr. Weisberger and Mr. Myers of Pittsburgh took dinner with their friends, Judge and Mrs. Bell and family, on their way to Atlantic City.

Miss Charlotte Hoyt returned Saturday from Penfield, accompanied by Misses Ruth, Belle, and Maud and Dr. Lloyd Lannich in their car, who spent the week end at the home of J. S. Hoyt.

Mr. and Mrs. J. A. Robinson and granddaughter Helen Duff returned yesterday from a visit to Curwensville. Mrs. Harry Robinson, mother of Mr. Robinson, accompanied them home.

Dr. and Mrs. E. C. Reeve and daughter Rebecca will leave tomorrow on their vacation to visit Dr. Reeve's parents at Hopkinton, Iowa, and to visit Mrs. Reeve's parents at Storm Lake, Iowa.

Mr. and Mrs. W. E. Wallace and son Thomas took their son, Bruce Wallace and Henry Powell to Tyrone in their car yesterday to take the train for Pittsburgh, after spending Sunday at their homes.

Professor Powell Weaver, who finished another year of music at the Damrach School in New York this spring and who has been playing in Chautauqua during the summer months, arrived home last evening to visit his mother, Mrs. Paul Weaver, before leaving the first of September to resume his splendid position as organist at the Grand Avenue Temple in Kansas City, Mo.

Mrs. Hiram Souders, of West Front street left yesterday to visit friends and relatives in Hancock, Maryland and Mrs. Harry Hoag and daughter Sylvia accompanied her.

Mr. and Mrs. Cecil Wilson, Mr. and Mrs. G. W. Shillingford, Charlotte Smith, James Gordon, Lucille Clark, of New Haven, guest of Mrs. Richard Peale, and Raymond Patterson motored to Bellefonte yesterday and spent the day with Mr. and Mrs. McKibben.

Rev. Newman W. Hess preached a very interesting and inspiring sermon in the Presbyterian church of which he is a member, yesterday morning on "Divine Trouble Maker." Mr. Hess greatly pleased the congregation and friends which he made here several years ago as professor in the Clearfield High School.

MARRIAGE LICENSES

James Harrier Jr.	Curwensville
Thursa Parks	Boggs township
John Scannish	Tyler
Tilly Sherry	Tyler
John F. oIgn	Fallen Timber
Bertha Gallaher	Fallen Timber
George M. Kenworthy	DuBois
Ruth Heilboun	DuBois
Raymond Good	Wallaceton
Harriet Bodle	Wallaceton
Frank Gillen	Madera
Rachel Richardson	Madera
Clair D. Ross	Clearfield.
Lena Elizabeth Wall	Grampian

Mrs. Ed. Ohe, of Mill Hall is spending several days with her sister, Mrs. T. D. Parker, on Nichol street.

AFTER TENNIS HONORS

R NORRIS WILLIAMS

R Norris Williams of Philadelphia, former national tennis champion will be one of the contenders in the championship tourney later in the month.

TEXAS SOCIETY GIRLS OPEN PREPAREDNESS CAMP

Fort Worth, Aug. 14.—(By United Press)—Miss Texas went camping today.

Over 100 society girls from all parts of the state—bitten by the w. k. "preparedness" bug—pitched their tents on the shores of Lake Worth, drew emergency rations of bon bons, got themselves up in stunning semi-uniforms and formally opened the first annual encampment of the Texas division, Girl's National Honor guard.

Miss Virginia Lazenby of Waco is state commander. The following "captains" brought companies from their respective cities: Miss Imola Link, Houston; Miss Catherine Franklin, San Antonio; Miss Lucy Norris, Tyler; Miss Daphne Stinnett, Amarillo; Miss Charlotte Blesse, Eagle Pass; Miss Jessie Morris Galveston; Miss Charlorre Taylor, Texarkana; Miss Barba Hawkins Hillsboro; Miss Louise Triddle, Beaumont; Miss Belle Westbrook Laredo and Miss Estelle Berrien, El Pao Miss Kate Lehane of the local company.

PHOTO-ENGRAVERS MEET.

Kansas City, Mo., Aug. 14.—With delegates in attendance from local branches in many cities of the United States and Canada, the International Photo-Engravers' Union of North America opened its sixteenth annual convention here today. Numerous problems of importance to the craft, together with a large amount of routine business relating to the affairs of the organization, will receive the attention of the convention during its week's session.

AMERICAN FAMILIES ARE GROWING SMALLER EACH YEAR

No Need for Birth Control When Science Copes with Fear

St. Paul, Minn., Aug. 14.—(By United Press)—"There will be no need of birth control legislation when women demand that science cope with the fear of motherhood, which is the real cause of all this agitation for laws permitting the control of the size of families," said Mrs. Robert B. Liggett here today. She has just completed a three weeks' lecture course on "Twilight Sleep" in Detroit.

"American families are decreasing in size every year even without birth control laws," Mrs. Liggett said. "This decrease in our birth rate is alarming. Every American woman must bring to maturity at least three children or our nation will go backward instead of forward.

"It is the immigrant woman who is keeping up the birth rate now, American women are dodging motherhood, and clamoring for birth control because they are physically afraid of motherhood, not because they are afraid of poverty or do not wish to give their time to the care of babies.

"The higher education which we are demanding of our girls is unfitting them for motherhood, because it developing them to a high nervous tension, and making them more keenly sensitive to pain. We cannot condemn our women for wanting to control the size of their families unless we give them some means of eliminating the pain which they know they must fact to bring children into the world. With easier motherhood, there will be no need of birth control."

Mrs. Liggett will make a tour of Michigan and Indiana for the same propaganda.

Mrs. Liggett is conducting an educational campaign among women urging that they demand emancipation from the traditional belief that childbirth must be accompanied by danger and suffering. She has assisted in raising a fund to be used in establishing a Twilight Sleep ward in the Woman's hospital at Detroit—the first such ward to be made available for women who cannot afford to pay for the treatment.

Mrs. Liggett claims that with better trained physicians for obstretsics, more scientific knowledge by women of the care they should take of themselves and a universal demand that science make some contribution toward relieving the suffering incident to maternity, birth control will not be necessary.

VETERANS OF FOREIGN WARS OF U. S. MEET

Chicago, Aug. 14—(By United Press)—Uncle Sam's sons of empire met here today to talk of the time when they carried the flag into China, the Philippines, Cuba Vera Cruz and the "coral reefs and desert sands" where the United States army, navy or marine corps has fought in the past two decades.

Several thousand of them, members of the Veterans of the Foreign wars of the United States are attending the seventeenth annual encampment of the national organization. They came prepared to talk preparedness.

Grand Commander Gus E. Hartung, of Denver, and Adjutant of R. G. Woodside, of Pittsburgh were early arrivals. Delegates are here from the Philippines and Canal zone posts.

Delegates displayed with pride their campaign badges. This badge, issued by congress to men who saw active service in the Philippines, Haiti Santo Domingo or Cuba, was the official badge of the encampment.

The favorite campaign discussed today was that of General Winfield Scott, made from Vera Cruz to Mexico City in 1846. The massacre at the Alamo was reenacted, the sinking of the Maine pictured anew and the reoccupation of Cuba and the Nicaraguan campaign were fought over again by men who took part in many of these famous events.

The opening session was called to order shortly after noon today A smoker will be held this evening The two hundred delegates of the Ladies Auxiliary will hold their initial meeting tonight.

Resolutions favoring enactment of the Key pension bill, already passed by the lower house of congress, were to be adopted at this afternoon's session.

Memorial services to commemorate the memory and history of the day will be conducted on the afternoon of the sixteenth. The convention will end Thursday.

WISCONSIN RETAIL MERCHANTS

Kenosha, Wis., Aug 14 - A large and representative attendance marked the opening here today of the sixteenth annual convention of the Wisconsin Retail Grocers and General Merchants' Association State President R. W. Riegelman presided at the initial session this morning and Mayor Pfenning welcomed the visitors. The feature of the afternoon session was an address by J. J. Ryan of St. Paul, secretary of the national association of retail grocers. The convention will continue over tomorrow

AT THE OPERA HOUSE

WEDNESDAY.

Matinee at 2:30

Evening at 7 and 9

Special return Engagement

in

Marguerite Clark

"WILDFLOWER."

In 5 Reels

Chapter 14 of

"PEG 'O THE RING."

In 2 Reels

"THE SING SING OF THE PHILIPPINES."

Travel Picture

Adults 10c Children 5c

EASY TO DARKEN YOUR GRAY HAIR

You Can Bring Back Color and Lustre With Sage Tea and Sulphur

When you darken your hair with Sage tea and Sulphur, no one can tell, because it's done so naturally, so evenly. Preparing this mixture, though, at home is messy and troublesome. For 50 cents you can buy at any drug store the ready-to-use preparation improved by the addition of other ingredients called "Wyeth's Sage and Sulphur compound." You just dampen a sponge or soft brush with it and draw this through your hair taking one small strand at a time. By morning all gray hair disappears, and, after another application or two, your hair becomes beautifully darkened, glossy and luxuriant.

Gray, faded hair, though no disgrace, is a sign of old age, and as we all desire a youthful and attractive appearance, get busy at one with the Wyeth's Sage and Sulphur compound and look years younger. This ready-to-use preparation is a delightful toilet requisite and not a medicine. It is not intended for the cure, mitigation or prevention of disease.

OLANTA

Mr. and Mrs. N. M. Dobbie of Byrnesville, and their guest Miss Mary McArt motored here yesterday and took dinner with friends.

Miss Rebecca Mathcart and little Miss Florence Cathcart are visiting relatives in Burnside.

Bruce Rowles, Charley Taylor and Misses Winifred Holden and Gladys Woods motored to Clearfield yesterday.

Mrs. Parley Stott is very ill at her home near Olanta.

Miss Blanche Nelson of Munson is the guest of Miss Olgo Nelson.

Mr. and Mrs. J. O. Reed and daughter Miss Runa spent yesterday with relatives in Berwinsdale.

Don't Crowd Your Ad.

Some advertisers make the mistake of trying to crowd a page of type into a few inches.

Display your ad. Make it catchy.

If you buy a few inches in a newspaper don't try to make them carry a couple of hundred words. Newspaper readers will not wear strong glasses to read small type.

When you decide to advertise a certain article pick out its best points. Then briefly tell what they are. Emphasize in big type.

Then you'll get results.

CHICHESTER S PILLS

THE DIAMOND BRAND

Ladies' Ask your Druggist for Chi-chester S Diamond Brand Pills in Red and Gold metallic boxes, sealed with Blue Ribbon. Take no other. Buy of your Druggist. Ask for Chi-chester S Diamond Brand Pills, for 25 years known as Best, Safest, Always Reliable

SOLD BY DRUGGISTS EVERYWHERE

NEWSPAPER ARCHIVE® NEWSPAPER ARCHIVE®

AN INDEPENDENT REPUBLICAN NEWSPAPER

The Newspaper That Goes Home and Stays

THE CLEARFIELD PROGRESS

THE WEATHER. Fair in the north; showers in the southern portions this afternoon. Tonight and Sunday probably fair with moderate temperatures.

Volume XI. CLEARFIELD, PENNSYLVANIA, MONDAY, AUGUST 14, 1916 NUMBER [illegible]

Teutons Retreat On 90 Mile Front When Slave Take 75,000

Proportion of Germans Among Prisoners Increase--Austrian Reserve Completely Exhausted is The Belief

OFFENSIVE MARKED WITH BIG SUCCESSES

By Ed. L. Kean

London, August 14.—The allies continued their great offensive with further marked successes on the principal fronts yesterday and early today, according to latest advices from the capiol. General Cadorna's army pierces another strong Austrian line east of Nadlogem Heights south of Goritz, and in the Carso Plateau they made advances South of the Somme, the French followed up their successes of yesterday by taking enemy trenches southeast of Estrees. Positions taken yesterday at Maurepas north of the Somme were strengthened

The last formidable barrier to Lemburg has been retaken by the Russians under General Letchitsky and the Austro-German forces are now making a general retreat on a 90 mile front in the direction of the Galician capitol. About 75,000 men, or one-half of the Teutonic effectives have fallen before the victorious Slav and have been captured. Among the prisoners the proportion of Germans has increased largely day by day. This is interpreted to mean that the Austrian reserves have been exhausted, and Germans are being steadily brought up to stiffen their line.

The Russian cavalry forces that captured Mariampol, 8 miles southeast of Halitz is believed to be pushing in the direction of Halitz Stanislau railway north of Dneister only three miles away The capturing of this crossing would cut off the large forces of Austro-Germans who retreated from Stanislau and force them to make a wide detour constantly harrassed by the Russian cavalry.

Men's Tournament At Country Club

Matches Were Closely Contested and Attracted Much Interest

The men's golf tournament of the Clearfield-Curwensville Country club started last Saturday when the first round was played off. All the matches were closely contested and attracted a great deal of interest. The Bigler-Kenhard match resulted in a tie and twenty holes were played before the tie was broken. The following are the results:

First twelve:

William Bigler dfeated John Kennard.

H. B. Douglas defeated J. W. Wetter.

W. C. Miller defeated John C. Forsyth.

Alex G. Patton defeated C. S. Russell.

George Reed defeated Warren Partridge. (By default).

Rev. E. D. Parkhill defeated James Mitchell Jr. (By default).

Second twelve:

W. B. Hartswick defeated J. Lewis Irwin.

P. B. Reed defeated H. J. Hinterlitner.

B. C. Shirey defeated F. K. Prosser.

Singleton Bell defeated A. J. Musser. (By default)

Cortez Bell defeated E. C. Reeve. (By default.)

G. W. Shillingford defeated F. G. Betts.

The following matches in the second round of the Men's Golf tournament will be played this week.

First group

W. C. Miller vs. E. D. Parkhill.

George Reed vs. H. B. Douglas

William Bigler vs Alex E. Patton.

Second group.

B. C. Shirey vs. G. W. Shillingford.

H. B Hartswick vs Philip Reed.

Singleton Bell vs. Cortez Bell.

Nial Rook Receives Deserved Promotion

Is Made Superintendent of Highways of Indiana County

Nial Rook, formerly of Clearfield, who for the past three years has been employed by the State Highway Department at Bellefonte, has been promoted to superintendent of the highways of Indiana county. This was a much deserved promotion for Mr. Rook and his many friends here will be glad to hear of his advancement. He will start in on his new work immediately.

5 KILLED IN WRECK IN STORM.

Memphis, Tenn., August 14.—Five persons were killed and 17 injured, four fatally, when a tornado swept over eastern Arkansas last night, blowing down 12 buildings at Edmundson, Ark., 17 miles west of Memphis.

Preston Knight Gets Pittsburg Clerkship

Postoffice at Clearfield Looses Faithful Employee

Preston Knight, son of Mr. and Mrs. James Knight of Fourth street who for the past two years has been a clerk and carrier in the postoffice here has been promoted to a clerkship in the postoffice at Pittsburgh. He left this morning to take up his new duties there. He was one of the best employees of the department and his advancement comes as a result of his services here.

ELKUS WILL SAIL FOR TURKEY ON THE AUSTRIA

Washington, Aug. 14.—(By United Press)—Ambassador to Turkey, Abram I. Elkus, received final instructions from Secretary Lansing preparator yto sailing on Thursday on the Austria No. 2. Elkus, it is understood, was instructed to take up immediately after his arrival in Constantinople, the question of an American Commission to investigate conditions in Syria. Turkey turned down this proposition several weeks ago. Elkus saw the President this afternoon.

Wheat Prices Drop As Federal Attorney Investigates Market

Bread, Crackers, Rolls and Other Eatables Will Raise in Price if Flour Jumps Higher.

Chicago, Aug. 14. — (By United Press)—A final investigation of the recent rise in wheat prices here was under way today. Assistant U. S. District Attorney Joseph Fleming said that big brokers and traders were being questioned by District Attorney Clyne regarding the market jump, and in the meantime wheat prices are declining today. They have dropped 2 cents to 3 cents during the morning. Paul Schults, head of one of the biggest bakeries in the middle west, conferred with Federal Trade Commissioner Hurley regarding the proposed increase in the price of bread. Schults said that he would raise the price tomorrow if Hurley would not interpose objections, and that all bakers would follow his lead. Crackers, rolls and other bakery products are also due to advance.

Mr. and Mrs. Harry Ward and daughters Margaret, Kathryn and Helen and Lena Wilson motored to Altoona Sunday and spent the day.

The Hospital Bridge Whist club will meet with Mrs. Singleton Bell Wednesday afternoon, August 16 at two o'clock. Tables for other games will be provided

Secretary.

YES!. MR. BUSINESS MAN, YOU'RE GOING.

Right down in your heart you know it. You want to and you intend to. You've thought so right along. Secretly you're planning for it. You lay awake at nights thinking about it. Adroitly you have suggested that you may not be at the office on Tuesday. You have intimated to your family that you feel the need of an outing but somehow you won't let your tongue utter the thoughts that are uppermost in your mind.

Now, this evening, out with it. Get it out of your system. Speak your mind. Throw off the worry. Don't procrastinate. Show your true colors. Be fair to the committee. Don't depend on them to arrange a seat in an auto for you if you don't say for sure "I'll be there." Hunt up a member of the committee tonight and tell him you are sorry, that you are penitent, and to please pass over a ticket quick for the Get-Acquainted Tour Tomorrow. Then trip home with a light heart, happy in the thought that you have made reparation for putting the committee off and causing them extra work simply because you would not let your tongue speak that which your mind thought.

BRUTAL MURDER EXCITES UPPER PART OF COUNTY

Slav Beats Head of Unknown Man Into Pulp--Battered Beyond Recognition

JEFFRIES ARRESTS MURDERER

One of the most brutal murders ever committed in this county and with no other apparent motive than that of being suddenly angered, occurred at Tyler between 11:30 and 12 o'clock Saturday night when Mike Yuhasz, a Slav, aged 30 years beat up and killed a man believed to be one H. J. Ainsworth, with a shovel at the coke ovens. The murderer escaped but enjoyed his liberty only until 10:30 yesterday when he was arrested at the Pennsylvania railroad station at Tyler by County Detective Hugh Jeffries who traced the man from the scene of his crime to the railroad with only the slightest clue to work on. Yuhasz confessed to the murder and is now in the county jail.

The prisoner, who is 6 feet 1 inch tall and weighs about 180 pounds, was employed as a coke drawer at the Sykesville coke ovens. Saturday he went to Tyler on the P. R. R. train leaving DuBois at 1:26 o'clock to visit a friend. He claims that he was not drinking. According to his story he went to the coke ovens at Tyler to wait for a train and while in one of the ovens a much smaller man entered the oven. The prisoner claims the smaller man dragged him out of the ovens by the feet and hit him on the head with a brick. Mike became angry and picking up a coal shovel beat the little man over the head with it. The head was beaten to a pulp with the shovel, being battered beyond recognition as that of a human being. Blood was spattered about the outside of the coke oven, and up along the stone wall of the oven. There was also blood on the interior of the oven.

The only motive the prisoner claims that he had for killing the smaller man was he "got mad" and battered the other fellow over the head with the shovel. The edges of the shovel, when examined, showed they were bent so hard had the Slav hit his victim.

Body Found at 8 A. M. Yesterday

The body of the dead man was found yesterday morning at 8 o'clock. The district attorney's office at Clearfield was notified at 8:30, and at 9:15 County Detective Jeffrey was at Tyler.

The only mark of identification on the murdered man was a piece of newspaper, on which was written in lead pencil the name of H. J. Ainsworth. There was no address and as yet none of the residents of Tyler have been able to identify the dead man. He was apparently a stranger there. He was between 47 and 50 years of age as shown by a few gray hairs remaining on his temples

Confessed to Crime

The body of the murdered man was left in charge of the justice of the peace at Tyler while the officer went on the trail of the murderer, and after arresting Yuhasz the detective took him to see the body of his victim. When he viewed the badly battered remains of Ainsworth, Yuhasz admitted the killing. When asked how many times he struck the smaller man, the prisoner stated he did not know, perhaps twenty times or a hundred times.

An inquest was held over the remains of the murdered man following Mr. Jeffries's activities, by District Attorney Walter Welch, John Bain, acting coroner, Sheriff McCloskey and County Detective Jeffry. The inquest was held in the undertaking rooms of C. T. Nell at Penfield, where the remains had been moved. The verdict rendered at the inquest was that the dead man had come to his death by being hit with a shovel in the hands of Yuhacz the testimony of the county detective being heard at the hearing with the confession of Yuhasz to the murder.

Yuhasz is not a stranger to the police. He was arrested in Uniontown last May and served thirty days. He claims that he does not know for what he was arrested. After serving sentence he went to Hope and worked as a coke drawer, later coming to Sykesville, here he was employed until Saturday as a coke drawer Only the quick action of the county detective preverted him from escaping the law with a probability of never being caught.

Very little is known of the murdered man, it not being definitely known whether the name found on him is even his right name. The man is evidently a stranger in this section.

Kittaning Brewers Held Under Big Bail

Charged With Conspiracy and Violations of Liquor Laws

Several prominent citizens of Kittanning appeared before Squire Neff, of DuBois Saturday afternoon and defended themselves in an action broought by the authorities of DuBois charging them with conspiracy and illegal selling of liquor.

The men are President H. G. Luker, Secretary S. A. S. Jessop, M. D., and F. B. Stage, general manager of the Kittanning Brewing company.

The case is another of those that grew out of a campaign instigated by the DuBois police and the district attorney's office through action of wholesale liquor dealers of other counties, who are alleged to have come into this county at a time last spring when there were no wholesale liquor licenses here, and disposed of liquor illegally.

Nineteen brewers and their agents from DuBois, St. Marys, Weedville and Kitanning have already been held under $1000 bail each as a result of the campaign. County Detective Jeffries, with local officers have handled the prosecution's work, while Attorney W. C. Peitz and District Attorney Walter Welsh appeared for the commonwealth at the hearings.

Justice of the Peace D. D. Neff decided to hold each of the three defendants under $1,000 bail which was furnished by Walter Hatten, of this city.

COLD WAVE BRINGS BIG DECREASE IN PARALYSIS CASES

Total Number of Cases in This State Passes the Three Hundred Mark

New York, August 14—(By United Press)—A striking operation in both the number of new cases and the number of deaths from infantile paralysis accompanied by reasonably cold weather was reported in New York today. The figures given out by the health department showed that but 95 new cases and 31 deaths, which are the lowest figures for several days. Miss Ruth Stiles who only three days ago submitted to a remarkable operation by which in infaintile paralysis deformity was removed, entered a hospital this afternoon to give 8 ounces of her blood to be used in a serum to fight the epidemic Miss Stiles, since she was four years old in her home in Iowa until a few days ago walked with a painful limp, but the tendons and bones of her foot were straightened by the operation.

SEVERAL MINOR CRIMINAL CASES HEARD BY COURT

Morning aud Afternoon Taken Up With Trials of Deserters Local Youths Paroled

MANY OTHER CASES ON LIST

Judge Bell dealt leniently with the three youths held for sending in a fake fire alarm from the fire box at the corner of Seventh and Daisy streets on the night of July 27, when they were arraigned before him this morning. "Pud" Gross, colored, Lub Lucas, and Tom Harkins, all about 20 years of age, the three held for the crime, were paroled this morning providing the costs of prosecutions be paid by them before the first of September.

An error in the returns of the justice of the peace exonerated Lucas and Harkins but if the costs are not paid by the stated time, the three will again be arraigned before the justice of the peace and the court when sentence will be passed upon him Before paroling the miscreants Judge Bell severely reprimanded them for their act and stated that it was his intention to break up this sort of actions.

Charles Anderson a milk dealer of DuBois, who was brought up for carrying concealed weapons, was discharged after a short hearing by Judge Bell. Anderson was arrested Sunday by County Detective Jeffrys and was brought to Clearfield this morning for a hearing.

Zack Steely, Jr., of Grampian, charged with desertion and non-support of his wife and family was discharged from jail today after giving a bond for the payment of fifteen dollars a month for the support of his family. The case was settled by Probation-desertion officer, Steck.

Willard Albright of Bloggs township, Daniel A. Little and several other defendants charged with desertion and non-support of their wives and families will be brought up this afternoon for a hearing. Several assault and battery cases are on the list for trial as soon as the cases can be prepared.

ROQUE TOURNAMENT.

Norwich, Conn., Aug. 14.—Roque players who have figured in previous tournaments and others with aspirations to win national honors have gathered here to take part in the annual championship tournament of the National Roque Association. Several special events have been added to the program this year and the tournament promises to be one of more than usual interest to devotees of the sport.

EASTERN MEN ARE TO SEE NORTHWEST

Spokane, Wash., Aug. 14. — Passenger traffic officials and publicity agents of the principal Eastern railroads are to be guests on a comprehensive tour designed to make them acquainted with the scenic beauties the wonderful natural resources and the industrial possibilities of the great Pacific Northwest. Beginning at Spokane today, the tour will extend through the Puget Sound and Columbia river country and across the Canadian line into British Columbia. In Tacoma, Portland, Vancouver and other cities to be visited the railroad men will be entertained by the local commercial organizations.

Railway Men Tell Wilson They Will Arbitrate Dispute

Leave White House After Long Conference Smiling and Optimistic Everything Left in President's Hands

MANAGERS TO MEET WILSON THIS P.M.

By Robert J. Bender
(United Press Staff Correspondent)

Washington, August 14.—The railroad employees went into conference with President Wilson over the differences of a threatened tie-up of all the American railroads, and it was learned from reliable sources, that the men are willing to apply arbitration if the railroad managers agree to have the counter-proposals considered at a later date. At the same time, it was also understood that the managers were inclined to be favorable to a proposition of this kind.

The first step of President Wilson to prevent a tie-up was ended at noon today when representatives of the employees left the White House smiling broadly. "The negotiations are entirely in the President's hands" said A. B. Garretson, spokesman of the employees. Warren S. Stone of the engineers said "I am optimistic." W. P. Lee of the trainmen added, "It looks very good." The employees were to see the President again this afternoon following a talk with the railroad managers, which was scheduled for 3:00 p. m.

From apparently well authenticated reports since the conference this morning, is word to the effect that the employees would agree to arbitration in case the railroads agree to withdraw their counter-proposals. But none of the employees representatives would confirm this report. The counter proposals it is declared include a wage readjustment, and readjustment rules and regulations on which the present wages are based. The railroad managers say that it is essential that the whole matter should be taken up.

Eight brotherhood representatives rode to the White House in street cars at 10 o'clock, where Judge Chambers introduced them to the President. The President received them in the green room. The spokesman, Garretson, outlined the intentions of the employees to the President and he spoke for 30 minutes. After he concluded the President took up with the men and tried to get their claims narrowed down so that he could get tangible material to lay before the railway managers when he conferred with them.

Railroads Well Prepared

Chicago, August 14. Some of the western railroads are so well prepared for a strike that they have applications for a sufficient number of skilled operators to operate their trains in the event of a walk-out of the four big brotherhoods, W. B. Storey, head of the operating department of the Santa Fe railroad told the United Press today.

FISHING CRUISER SUNK.

Halifax, Aug. 14. - (By United Press) — The Massachusetts fishing schooner Oriole was sunk 40 miles southwest of Seal Islands Saturday night in a collision with the Norwegian steamer Borchild four lives were lost The Borchild arrived here with Captain McDonald and other survivors today.

Frank Fielding Esq. Is Near Death's Door

Suffered Stroke of Paralysis Last Night

Frank Fielding, Esq., one of the older members of the Clearfield county bar and at one time district attorney, is seriously ill at his residence on Front street with little hope entertained for his recovery. He was stricken last evening Mr. Fielding suffered a stroke of paralysis which affected his entire left side and which is continually becoming more serious. It is also complicated with other troubles which, on account of his advanced age, are causing great concern to his bar associates and his family.

Prominent Smoky City Men Visit Judge Bell

Are Put on Wrong Route and Have a Hard Time Finding Clearfield

Police Commissioner Robert J. Alderdice, Attorneys Harry Weinberger, C. A. Spann and A. B. Hymen of Pittsburgh, motored to Clearfield Sunday to visit their friend, Singleton Bell. They came by the way of Ebensburg and at that place were directed to go to Cresson and to Clearfield by the way of Tyrone. They left Sunday evening at 5:30 for Bellefonte expecting to reach Philadelphia today, going from there to Atlantic City and Washington.

HEAVY LOSS OF LIFE AVERTED BY A TIMELY WARNING

Asheville, N. C., Aug. 14—(By United Press) Possibly a heavy loss of life was averted today in the village of Toraway near here by the daring ride of mountaineers down the valley ahead of the waters of the Toxaway dam when its retaining wall broke. The mountaineers rushed through the village and warned the residents who fled to the hills. No lives were lost.

PROTEST ON FREIGHT RATES

Washington, D. C., Aug. 14.—The Interstate Commerce Commission today begins a hearing on many protests received against proposed increases in freight rates between the East and Pacific coasts and intermountain points. The shippers contend that the railroads have gone further than the commission contemplated in its recent order granting permission for some advances, the first of next month. The new rates are to become effective the first of next month, unless suspended.

HOUSEKEEPER OR WIFE WANTED: Man thirty years old wants housekeeper or wife. Do not drink and will be kind to good woman. Applicant to be twenty or thirty years old. Answer Progress box M. C. and reply will be forwarded to gentleman unopened.

DuBois Man Fails To Make Warren A Big Movie Producing Center

Returns Home After Several Warren Business Men Drop Fifty Each in Venture.

Warren, August 14 J. J. Hamilton who threatened for a time to make Warren a moving picture town has left the city for DuBois. His plans for a big producing company which would manufacture five reel features have failed to materialize and it will probably be some time before the "movies" in Warren receive a fresh impetus other than that which comes regularly from the films shown in the theatres

Mr. Hamilton came to Warren on April 6 of this year He succeeded in interesting a dozen men, who took a "flyer" in his company at $50 each. "The Inanimate Object" a one reeler was produced, but it was found that the one reel market in New York was overstocked and five reelers in demand

He returned to Warren from New York two weeks ago with a proposition to organize a large company and produce five reel features. It would have taken at least $5,000 to accomplish that end and the Warren men who had sunk $50 did not feel they cared to go any further.

Not once has any of them questioned Mr Hamilton's good faith, they went in on the scheme and lost and therefore not badly disappointed.

NEWSPAPER ARCHIVE®
NEWSPAPER ARCHIVE®

THE CLEARFIELD PROGRESS

Published every day except Sunday by the Progressive Publishing Company, Denning Building, Clearfield, Pennsylvania.

G. A. STEWART, Managing Editor — A. L. ROW, City Editor

OFFICERS.
R. H. SOMMERVILLE, President — G. A. STEWART, Sec and Treas.

H. & C. Phone, No. 176 — Bell Phone No. 47

TERMS OF SUBSCRIPTION:

One Year .... $3 00 — Three Months ...... .75
Six Months .... $1 50 — One Month .... .25

Entered at Post Office at Clearfield, Pa, as second class matter.

MONDAY EVENING, ANGUST 14, 1916.

The efforts of the government mediators to settle the railroad controversy and avert a general strike, involving probably 800,00 men and over 200 railroads, having failed, President Wilson has taken a hand and will endeavor to prevent this calamity. Not only has Mr. Wilson been appealed to by business men and producers from all over the country, but he realizes that it is highly important to prevent this strike, because it would be the climax of a long series of labor difficulties which have marked his administration. Regarding the President's request, that they do not call a strike until they have conferred with him as a command, the labor leaders have agreed to go to Washington for a conference before they take action. Those familiar with the situation gravely regeret that the administration no longer has at its command Chas. P. Neill, who was Labor Commissioner under Roosevelt and Taft and who has had greater success in settling labor difficulties than any other man in the country, probably in the world.

Much mystery attaches to the ordering by President Wilson of an additional 25,000 national guardsmen to the Mexican border. The impression prevails that the administration knows conditions in Mexico to be even more menacing than is generally realized, and suggestions that the Carranza regime is tottering and about to fall are again rife. The Secretary of War has asserted that the ordering of more militiamen to the border at this time is wholly without significance, explaining that the order is due to the falling off of enlistments and "because the Guard was not fully equipped." He further adds that the training the men will receive on the border will be highly beneficial. This explanation is, however, received with scepticism, for the reason that all who are well informed realize that the guardsmen could be far better trained in their respective home camps, where they would not be subjected to an unaccustomed and almost tropical climate; that it is a serious menace to their health to send them to the border until they have had adequate training, both for the purpose of hardening them physically and of educating them in the proper methods of caring for themselves and protecting their health in the field. There is evrey reason to fear that a terrible record of impaired constitutions, serious illnesses and even deaths will result from sending to the border practically 125 000 guardsmen; most of whom have had no adequate prior physical training, and it is regarded as inconceivable that the administration would have ordered an additional 25,000 men to the border unless compelled to do so by some undisclosed grave development.

PASSING OF THE SPACE-FILLING EDITOR.

One of the most encouraging signs indicating progress in the making of American newspapers is the gradually increasing number of editors who are giving space to features because of what they say or what they are rather than because of the space they fill.

The printing of fillers has been the curse of American journalism. The man who prints something simply because it fills a certain amount of space, regardless of its interest to the people of the community in which the paper circulates, is not an editor, and is not entitled to that appreciation which the Aemrican people give to honest effort in newspaper making.

We are in a position to note the gradual change from space filling to a conscientious effort to make real newspapers. The men who order just plates, without specifying what particular features they want, are not nearly so numerous today as they were a very few years ago. In fact, it seems that a change can be noticed each week, and it is a change that marks the passing of the "makeshift" in the editorial chair.

REPUBLICANS WORRIED.

All is not beer and skittles at Republican national headquarters, either. It is, indeed, highly amusing to observe some of the old-line Republicans as they contemplate their candidate. The supposedly solemn, sedate Mr. Hughes is making things hum in the west and is saying things which send shivers down the spines of the old-liners. For instance, he has enunciated such heresy, as, "I now, in this place where I was nominated, without any regard to my political future, say this: That if I am elected President of the United States I propose that every man I put in charge of an important department shall be a man eminently fit to discharge the duties of that department." Again, he has said, "I don't care, if I am elected President, what becomes of my personal political fortunes. I propose that we shall have government in a businesslike way. We won't have any more, if I can stop it, of these 'kiss me and I'll kiss you' appropriations in Congress." Some of the politicians who recall how rigidly Mr. Hughes adhered to this policy when he was governor and what chilling receptions he accorded republican leaders seeking jobs for incompetent but "deserving" Republicans, are wondering whether after all Mr. Hughes' election is going to make them supremely happy.

Trying to Avert Great Railway Strike

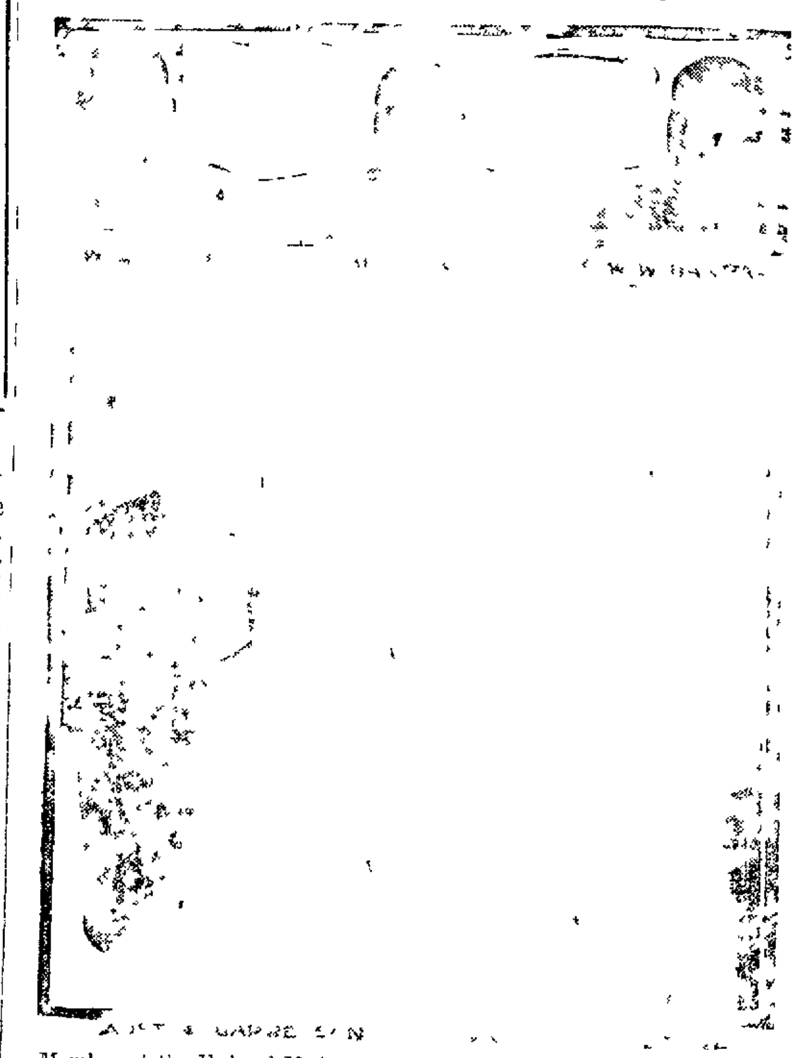

Member of the Federal Mediation Board, Judge Martin A. Knapp, Judge W. I. Chambers, G. W. W. Hanger, with the consent of A. B. Garretson, chief of the Order of Railroad Conductors, W. S. Stone, chief of the Brotherhood of Locomotive Engineers, and other heads of important organization of railroad employes, have taken up the question of the great strike threatened on all the railroads of the United States. The 400,000 employes have voted overwhelmingly for a strike and unless the Federal mediators can get the two sides together the country will see the biggest strike in its history.

ROCKEFELLER UNION FOR MINERS A FAILURE

Colorado Springs, Colo., Aug. 1.—(By United Press)—Delegates from Rockefeller mines in Colorado were prominent at the opening of the annual convention of the state federation of labor here today.

The miners of the Colorado Fuel and Iron (Rockefeller's) company are flocking back to the United Mine Workers union.

Recent union organization meetings in the Colorado coal fields have been attended by representatives of the Rockefeller company as well as the miners whose union affiliations were condemned in the historic strike of 1913-14.

"There is no talk of a strike," said President McClennan of the state federation today. "The men are not threatened with discharge for joining the United Miners. The C. F. & I. apparently is making good on its promise not to discriminate against union men.

"But the fact that the men in Mr. Rockefeller's mines are again joining the union means that the company's 'industrial representation' plan isn't all that the men desire. The men feel that their representatives on 'Rockefeller's union' are selected rather than elected. The miners want an organization of their own supported by themselves.

"Mr. Rockefeller's industrial representation plan is paternalistic. The miners feel they are being spied upon. Their representatives in the Rockefeller union are selected at small meetings which only a small proportion of the miners attend."

McClennan stated that the Rockefeller company had instituted [illegible] improvement in the way of Y. M. C. A.'s, moving picture shows and [illegible] social service."

"But the wages of the coal miners have not been increased. They are still being [illegible] about [illegible] per ton and [illegible] during the great strike was for a 10 per cent increase on this amount.

"One good thing—the saloon in the Rockefeller camp have been abolished under the state prohibition law."

A resolution at the convention today [illegible] the enforcement of the rule that every delegate must wear at least five articles of clothing with the union label.

300 WOMEN TO ATTEND MILITARY TRAINING CAMP

[illegible] Wis., Aug. 11.—(By United Press)—Women rookies [illegible] 300 will an[illegible] roll call at 6 0 to[illegible] morrow morning at the women's [illegible] camp [illegible] here—the [illegible] west.

[illegible] women will [illegible] everything [illegible] Cook [illegible] the meals [illegible] [illegible] with [illegible] [illegible] taught how to [illegible] [illegible] [illegible] perform military [illegible] driving and telegraphy.

Of course there must [illegible] some men about the camp. But they will be [illegible] only for protection. They will [illegible] and patrol the camp [illegible] allowed to enter the regular camp grounds.

The women, some of whom [illegible] [illegible] equipped with [illegible] uniforms [illegible] [illegible] [illegible] [illegible] two pillow cases [illegible] [illegible] [illegible] clothing [illegible] [illegible] low heeled [illegible] [illegible] [illegible] and rubber [illegible].

[illegible] Wilson will [illegible] entrance of the camp.

Subscribe for the Progress

"In a Fighting Mood!"

CARTER in New York Sun

Big Business Recognizes Publicity.

By BREEN.

In latter years the biggest enterprises in this country have recognized the value of advertising. The men in charge of their advertising campaigns are paid splendid salaries. In fact, no branch of the business receives more attention. Publicity and advertising form the keynote of success.

If big business needs advertising doesn't small business need it?

Every man in business needs advertising. If his business is a success he needs advertising to keep it so. If his business is struggling liberal advertising will build it up

* * * * * * * * * *
* A DAILY LESSON IN HISTORY *

One Hundred Years Ago Today

1816—Charles Coffin Jewett, noted bibliographer, first librarian of the Smithsonian Institution and first superintendent of Boston Public Library, born at Lebanon, Me. Died at Braintree, Mass., Jan 9, 1868.

Seventy-five Years Ago Today

1841—A number of lives were lost by a boiler explosion on the steamboat "South Ohio," on the lower Mississippi.

Fifty Years Ago Today

Leaders of the armies of Brazil, Argentine and Uruguay held a conference and resolved to attack the Paraguayans simultaneously by the whole of the allied forces.

Twenty-Five Years Ago Today

1891—James Russell Lowell, the famous poet died at Cambridge, Mass., born there Feb 22, 1819.

* * * * * * * * * *

A SOCIETY DEBUTANTE WHO IS ALSO A BEAUTY

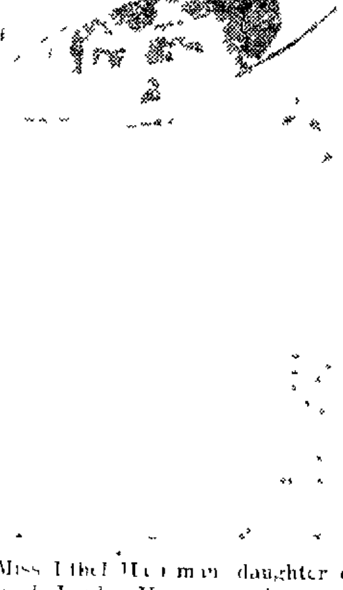

Miss Ethel Harriman daughter of Mrs. J. Borden Harriman who was a member of the Industrial commission appointed by the President, will be introduced to society in Newport at a dinner to be given by her aunt Mrs. Herbert Harriman.

NOTICE TO BIDDERS.

The Board of Directors of the School District of Clearfield Borough hereby gives notice that it will receive sealed bids up to 7 o'clock p. m. of the 4th day of September, 1916, for furnishing coal for the school year 1916-1917 at the following school houses Reedsville, Leonard Grade, Central Grammar, New High School, Third Ward and Fourth Ward.

Bids will be received for the supply of any one building or the supply at all the buildings.

The right is reserved to reject any or all bids.

W. SCOTT PIPER,
Secretary.

A. D. BIGLER,
President.

New Armored Cars Equipped With 'Nobby' Tread Tires

Here is one of the latest type of armored cars being made for service on the Mexican Border.

The cars mount three automatic machine rifles of the newest design, on a heavily armored body, equipped with wire cutting devices.

United States 'Nobby' Tread Tires have been specified for these cars, because of the wonderful record made by 'Nobbies' in heavy service with General Pershing's expedition.

CIVILIANS' CRUISE IS TO BE A BIG AFFAIR

Washington, D. C., Aug. 11.—Several thousand strong and healthy young Americans will embark tomorrow on a fleet of Uncle Sam's warships, preparatory to spending four weeks in learning the fundamentals of naval science and thereby fitting themselves for service in the event of war. Officials of the Navy Department believe that the importance of these practice cruises can scarcely be overestimated, since they will mark the initial step in the elaborate program mapped out by the Administration to build up an adequate and efficient naval reserve. In the line of "preparedness," the practice cruises of the civilian sailors are expected to do for the navy what the civilian military training camps at Plattsburg and elsewhere are already accomplishing for the army.

Numerous ports on the Atlantic, Gulf and Pacific coasts have been designated as the points of embarkation for the civilian recruits from all sections of the country. The warships leaving the Atlantic and Gulf coasts, carrying the recruits from the whole section of the country east of the Rockies, will rendezvous at Gardiners Bay, off Long Island. The far western recruits will depart from Seattle and other Pacific coast ports on battleships and cruisers that will rendezvous at San Diego and later proceed to Magdalena Bay.

The first week of the cruise will be occupied largely in the trip to the training grounds. The second week will be spent in war games off the coast. Target practice will take up the third week and the last week will include local defence work. Motor boat maneuvers also will be included in the last few days of the cruise.

The civilian recruits will be given substantially the same training as midshipmen from the Naval Academy during their training period. They will sleep in hammocks, canvas bags will be their substitute for chiffoniers at home, they will help coal ship, polish brasswork, work in the engine room, and generally go through the rigorous duties of any Jack Tar.

From daylight until 9 p. m. a regular program of duties awaits the civilians, with almost every minute filled. Before breakfast two and a half hours work will be the regular program of the citizen sailors. [illegible] will be drilled and instructed in the [illegible] and [illegible] of the [illegible] handling, boating of all kinds, fire control, torpedo drill, engineer duties, marine and electrical machinery, including radio work. Emergency drills, such as fire quarters, collision, "man overboard," and general quarters are also scheduled.

Mixed with the work, however will be much recreation and instruction. When conditions permit the men will be allowed to go swimming twice daily and hold rowing and sailing races and inter ship baseball games. Lectures and private instruction will be given daily by naval officers, in addition to the practical experience afforded.

At the end of the cruise each volunteer will be given a certificate specifying the duties he performed efficiency displayed and the naval rating he is best qualified to fill. Volunteers also will announce the intention whether they will volunteer for naval service in case of war within the next four years.

HARNESS RACING AT HALF CENTURY MARK

New York, Aug. 11.—With more than a thousand trotting meetings scheduled throughout the country for the present season it is difficult for those not acquainted with the facts to realize that the beginning of trotting meetings dates back only half a century. It is a matter of record, however, that the first big harness meeting ever held in the United States or elsewhere was opened at Buffalo just fifty years ago today. The meeting created a big stir among the followers of trotting all over the country, especially when it was announced that $12,000 in purses would be distributed. Up to that time practically all the best horses met only in match races or in special contests arranged for particular starters. Premiums of $100 or a little more were sometimes offered for "trials of speed" at agricultural fairs, but these were usually limited to one a day and brought together only local and third rate horses. The success of the Buffalo meeting resulted in a great boom in harness racing and led to the organization of the sport in all sections.

DEMAND FOR HARNESS

Peoria, Ill., Aug. 11.—"Old Dobbin" is still holding his own against the inroad of the automobile if the demand for harness may be accepted as a reliable indication of the number of horses still in general use. Despite the increasing use of motor cars, the harness business continues to be a flourishing industry according to report to be presented at the annual convention of the National Harness Manufacturers' Association, which meets here this week. Prominent representatives of the trade from all parts of the country are here to attend the sessions.

Allowances For Bringing Live Stock To The Fair

Horses, over 10 miles, each	$1.50
Horses over 15 miles, each	$3.00
Colts one-half the horse rate.	
Cattle, within 5 miles, each	$1.00
Cattle, within 5 to 10 miles, each	$1.50
Cattle, within 10 to 15 miles, each	$2.00
Cattle, over 15 miles, each	$3.00
Calves one-half cattle rates.	
Sheep, within 10 miles, each	.25
Sheep over 10 miles, each	.50
Hogs, within 10 miles, each	.25
Hogs, over 10 miles, each	.50
Pigs, each	.10

Entries of Live Stock to secure allowance for mileage must have number of miles marked on Entry Blank.

Chickens—Return charges will be allowed on Exhibition Coops.

T. L. WALL,
E. E. JIMISON,
Managers.

NEWSPAPERARCHIVE®
NEWSPAPERARCHIVE®

SPORT NOTES

New York fight fans believe Young Zulu Kid is the coming champ of the bantamweights.

Coach Bob Folwell, of the Pennsylvania football squad, has arranged to equip 200 candidates with suits. Another big war order.

The Red Sox have been tough picking for the Tygers this season, the Harrigans having copped 10 of the 16 games played with the Jungleers.

"Knockout" hitched in front of a fighter's moniker may sound like the real goods, but the records indicate that the title doesn't fit with champions.

The Cincinnati Reds haven't gone forward under Christy Mathewson's management as fast as Matty expected, and he didn't expect they would.

Headline says: "Stuffy McInnis is Natural .300 Hitter." From American league batting averages we assume that Stuffy is waiting for nature to take its course.

There are many meal tickets owned by Grand Circuit horsemen, but the real hand engraved variety is Mabel Trask, the season's trotting sensation, piloted by Walter Cox.

Harry Bal, the old speed merchant, is still pastiming. The former Cleveland star is manager of the Rock Island Three-Eye outfit and is playing in the game for his team.

Ever Hammer, the blond lightweight, has forsaken Chicago and taken up his residence in Boston. Ever says he quit Chicago because he got tired of fighting in Kenosha.

Ted Merridith, king of the middle distance runners, is learning the dye business in Philadelphia. Perhaps the fate of the Mackmen may have prompted Ted to pick the Quaker City as the suitable place to learn how to dye.

Claiming that he beat Freddie Welsh fairly for the lightweight championship, Ad Wolgast is now clamoring for a title bout with Denny Leonard or Johnny Dundee. However, this will not interfere with the Welsh-White championship contest at Colorado Springs on Labor Day.

For continuous "legging it" in the Marathon game, Sydney Hatch, Chicago's veteran runner, is a wonder. Sydney missed the first Marathon in Greece, but from all accounts he has taken part in every similar race since the original grind.

Acting on the theory that a man's system changes as he grows older, Frank Kramer, the perpetual champion in the bike game, changes his system of training with each succeeding year. Frank has Dr. Osler taking it on the run.

The tall grass that is allowed to grow in the Jones yard is blamed for the defeat of the American league teams that have been taking the count at the hands of the Browns in St. Louis of late. Hart-hit balls swatted by the visitors do not penetrate the thicket as far as the outfielders, so 'tis said, while the Browns' hits go through grass, outfielders and all. Trick grass, that.

CALENDAR OF SPORTS FOR THIS WEEK

Monday.

Opening of Grand Circuit trotting meetings at Columbus, Ohio.

Opening of Great Western Circuit trotting meeting at Burlington, Ia.

Minnesota State championship golf tournament opens at St. Paul.

Indiana State championship golf tournament opens at La Porte.

Annual championship tournament of Western Chess Association opens at Chicago.

Annual championship tournament National Roque Association opens Norwich, Conn.

Michigan State championship tennis tournament opens at Detroit.

West Virginia State championship tennis tournament opens at Parkersburg.

North Dakota State championship tennis tournament opens at Fargo.

Joe Thomas vs. Billy Wilson, 15 rounds, at New Orleans.

Tuesday.

Meeting of National Amateur Baseball association, at Indianapolis.

Arkansas State trap-shooting tournament opens at Jonesboro.

Bay State Circuit trotting meeting opens at Haverhill, Mass.

Lake Erie Circuit trotting meeting opens at Parkersburg, W. Va.

Preliminary national doubles championship tennis tournament opens at Chicago.

Vermont State championship tennis tournament opens at Brattleboro.

Delaware Valley championship tennis tournament opens at Milford, Pa.

Wednesday.

Colorado State championship golf tournament opens at Denver.

San Diego Panama-Pacific exposition boxing championship, at San Diego, Cal.

Opening of meeting of Windsor Park Jockey Club, Windsor, Ont.

Northwestern Pennsylvania championship tennis tournament opens at New Castle.

Thursday.

Far Western track and field championships open at San Diego, Cal.

Golf tournament for Western open championship opens at Milwaukee.

Central Pennsylvania trap-shooting tournament opens at Indiana, Pa.

Johnny Kilbane vs. Eddie Morgan, 10 rounds, at New York.

Friday.

Opening of annual horse show at Front Royal, Va.

Opening of annual bench show of Atlantic City Kennel Club.

Mike O'Dowd vs. Mickey Sheridan, 10 rounds, at St. Paul.

Saturday.

People's Rowing Regatta on Newark Bay, Bayonne, N. J.

Grand Prize automobile race on the Chicago speedway, Maywood, Ill.

Annual regatta of Northwestern Canoe Association, at St. Paul.

National A. A. U. one-mile swimming championship, at Los Angeles.

Minnesota State championship tennis tournament opens at White Bear Lake.

South Jersey championship tennis tournament opens at Ocean City, N. J. tournament opens at Ocean City, N. J.

Southern Maine championship tennis tournament opens at Squirrel Island, Me.

JAP MINISTER TO CHINA DISCUSSES THE SITUATION

Tokio, July 15.—(By Mail)—"It is not easy to say whether the death of Yuan Shi Kai will prove advantageous to Japan. But I think it is fortunate for China that he died, in that his death helped to settle the troubled situation in that country."

Baron Gonsake Hayashi, newly appointed Japanese minister to China, thus discussed the situation in the big republic in an intervew here today. Barn H ayashi criticized the attitude of many Japanese towards China, but said he could not now say whether there will be a change in the policy of the Japanese government.

"Yuan ShiKai went looking for trouble when he attempted to reestablish the monarchy," he said. "It is a question whether the warning given by the Japanese government was good or bad. If the warning had to be given, why was it not given in a sportsmanlike manner instead of considering Chinese affairs as if they were our own?

"The anti-Japanese sentiment in China could not be avoided. Within our own country we have had anti-government quarrels.

"In the last session of the Diet the question of guiding China was discussed. It is not proper to use the word 'guiding.' It makes the Chinese uncomfortable. Isn't it a fact that Japan really has no power to take the responsibility of guiding China? Intelligent Chinese merely laugh when their hear such a word used.

"We have had our own troubles in raising our country to its present state. Before China can succeed in breaking away from the habits of 2,000 years ago many years must pass and she must go through many experiences.

"I believe it is a good thing to unify the public opinion of Japan concerning our China policy, but I would advise my countrymen not to be in too great a hurry about settling the problems presented there. When the time comes China will advance towards good government. It would be a great mistake to try to 'grasp the millet with a wet hand' now."

Baron Hayashi declined to discuss in detail the probable effect of the new Russo-Japanese agreement but said:

"The Russo-Japanese agreement is to be called a good thing rather than a success. In China various suspicions seem to be entertained about it, but I thing they will prove to be only temporary."

OUR DAILY BIRTHDAY PARTY.

Little John Jacob Astor, whose father perished in the Titanic disaster, born in New York, 4 years ago today.

Prince Henry of Prussia, the only brother of the German Emperor and one of the supreme dictators of German naval operations in the present war, born at Potsdam, 54 years ago today.

Daniel C. Jackling, celebrated mining engineer who was a leading factor in the development of the great copper mines of Arizona and New Mexico, born in Bates county, Mo., 47 years ago today.

Bion J. Arnold, noted electrical engineer and street railway expert, and member of the Naval Advisory Board, born near Grand Rapids, Mich., 55 years ago today.

Henry Clews, one of America's foremost authorities on banking and finance, born in Staffordshire, England, 76 years ago today.

Ernest Thompson Seaton, American naturalist, author and lecturer, born in England, 56 years ago today.

Subscribe for The Progress.

NOTED MURDER OF 25 YEARS AGO IS RECALLED TODAY

Edgar Allen Poe Used Murder As Plot Eor One of His Famous Criminal Stories

Older Residents of New York Rememer Excitement Caused by Mysterious Killing of Beautiful Girl.

New York, Aug. 12.—Among the oldest residents of New York there are probably a few still living who recall the tremendous excitement that was created in the metropolis just seventy-five years ago this week by the murder of beautiful Mary Rogers. The beauty of the victim and the impenetrable mystery that surrounded her murder combined to make the tragedy one of the most celebrated in the criminal annals of this city. Edgar Allan Poe made the murder the basis of one of his immortal stories of crime and mystery. Poe was a resident of New York at the timeof the murder and made an exhaustive investigation of all the evidence at hand. In his story of the murder of "Marie Roger" he offered what purported to be a solution of the murder of the Rogers girl. The tale was logical and in accordance with the generally accepted theory at the time, but so far as the discovery of any actual evidence was concerned the police were never able to throw the slightest light on the mystery of the murder or find the smallest clue to its perpetrators.

Seventy-five years ago Mary Rogers, widely known for her beauty, was employed in a tobacconist's shop in the busy part of the metropolis. She was a girl young in years and of unblemished reputation. Her beauty attracted the attention of every customer of the shop where she was employed, but so far as known she had no intimate male friends.

On a Sunday morning, in the early part of August, 1841, the girl donned her best attire and left the home of her parents to spend the day with relatives in another section of the city. From the hour that she left the neighborhood of her home she was never seen alive by any one who recognized her.

The next day her body was found in Sibyl Cove, near the Elysian Field, in Hoboken. In those days "the fields" was a resort similar to Coney Island, except that it was much smaller. The one hotel of the place, "The Shades," a capacious colonial mansion, is said to have been in its earlier days the summer home of the first Astor.

The revelations at the inquest disclosed that a crime similar in many respects to the Bosschieter case which stirred Paterson many years later. The hands and feet of the girl were tied with rope and a part of her apparel was missing. The knots in the ropes led the police to believe that the crime was the work of seafaring men. The resorts of sailors in and about New York were combed in a futile effort to find a clue to the murderers. All persons acquainted with the murdered girl scouted the theory that she had gone volutarily to the resort near where her remains were found. The theory was advanced, and generally accepted, that she had been lured to some house in New York, where she was attacked and murdered and her remains carried across the river under cover of darkness. There was not the slightest evidence, at hand, however, to substantiate this theory. That the crime must have been committed in broad day appeared a certainty from the fact that the girl never reached the home of her relatives, where she should have arrived long before the noon hour. Equally fruitless were the efforts of the police to ascertain how and when the remains had been conveyed across the river. Investigation was made of the movements of every boat and skiff along the New York shore, but nothing wa. learned that could throw any light on the identity of the men responsible for the girl's death.

The last survivor among those known to have been concerned directly or indirectly with the celebrated murder mystery was Michael Roche, who died at his home in Weehawken some ten years ago. Roche was the principal witness at the inquest. His home stood on the edge of the Elysian Fields, and he used to watch the revelers from the upper windows of his house. On the night of the tragedy he saw three men carry a woman over toward the cove.

"Some girl who has drank too much," he said to himself as he looked on; "they are taking her to the water to revive her."

The next day Roche shared in the intense excitement that prevailed among all classes when it became known that Mary Rogers, "the beautiful shop girl," had been foully murdered.

PROMINENT WOMAN GIVES MESSAGE

Chicago, August 12.—(By United Press)—"It is the duty of every American man and woman to do his and her share to make this country safe from invasion."

Such was Mrs. Vylla Poe Wilson's message to America today as she prepared to depart to Lake Geneva, Wis., where she will have charge of the Navy league's training camp for girls, which opens Tuesday.

Mrs. Wilson is the nearest living relative of Edgar Allen Poe, is a great granddaughter of Lord Admiral William Gordon, known to all students of English history; a granddaughter of Mary Elizabeth Ellicottt of Ellicott City, Maryland, the oldest Quaker town in the United States, a daughter of George Poe, a distinguished confederate soldier and a relative of General Poe, a distinguished confederate soldier and a relative of General Poe, of Revolutionary war fame.

Mrs. Wilson also is the founder of the Woman's section of the Navy league and of the Section's branch of National service schools which train girls to take their part in making this country a good, safe place in which to live.

"I'm a Quakeress and proud of it," Mrs. Wilson declared, "But I've got some other kind of blood in me—some fightin' blood," she added.

"I don't know how many battleships we need, or how big an army, or how much ammunition but I do know that experts along those lines—in whom I put absolute trust—say we haven't got enough. It is therefore the duty of evry American to make this country safe, whatever that may mean. Personal preparation is the part American women are to play."

Mrs. Wilson is a little woman with lot of enthusiasm. When she tells of her military ancestors her eyes snap and it is just possible she is as proud of them as she is of Grandma Ellicott. She also is an author.

"I sold my first story on the strengtht of my name, "Mrs. Wilson said; but admitted that now "they are selling on their merit."

"BULLETS AND BROWN EYES."

This Triangle feature in five reels will be presented at the Opera House on Monday evening. The Motion Picture News says of it: This is a romantic drama of modern war, with a finely conceived comedy relief, the whole being rendered pleasing and effective by good settings, stirring battle scenes, and clever acting. It is a situation between Countess Olga and her official enemy, the Prince, which arouses the greatest interest. The Countess impersonates a nun, delivers the Prince over to her compatriots by means of a trick, and then falls in love with him. The resut is that she intrigues successfully to save him from being executed. She is detected and condemned as a traitoress to her country, and sentenced to a convent to atone for her sins. The Prince gets his men together and rescue her. Armored autos, aeroplane scouts, dashing cavalry raiders and two far flung battle lines furnish the martial background.

ONE YEAR AGO IN THE WAR.

August 14, 1915. — British transport torpedoed in Aegean Sea with loss of 1,000 lives; Novo Georgievsk violently bombarded by the Germans; Attempt of British colonials to cut Turkish lines to Constantinople; Severe fighting reported on the Zlota Lipa.

Pity the Man Who Doesn't Advertise!

By BREEN.

"I have an established business. I don't require advertising."

That is the answer of some self satisfied man to a request for advertising. Meanwhile his progressive neighbor is using printer's ink lavishly.

The result is obvious. It's only a question of time. The self satisfied business man soon finds his trade disappearing. His progressive neighbor goes ahead with leaps and bounds. Every business, no matter how firmly established, needs advertising. If it isn't advertised it soon will be in a rut. Don't get in a rut. Advertise.

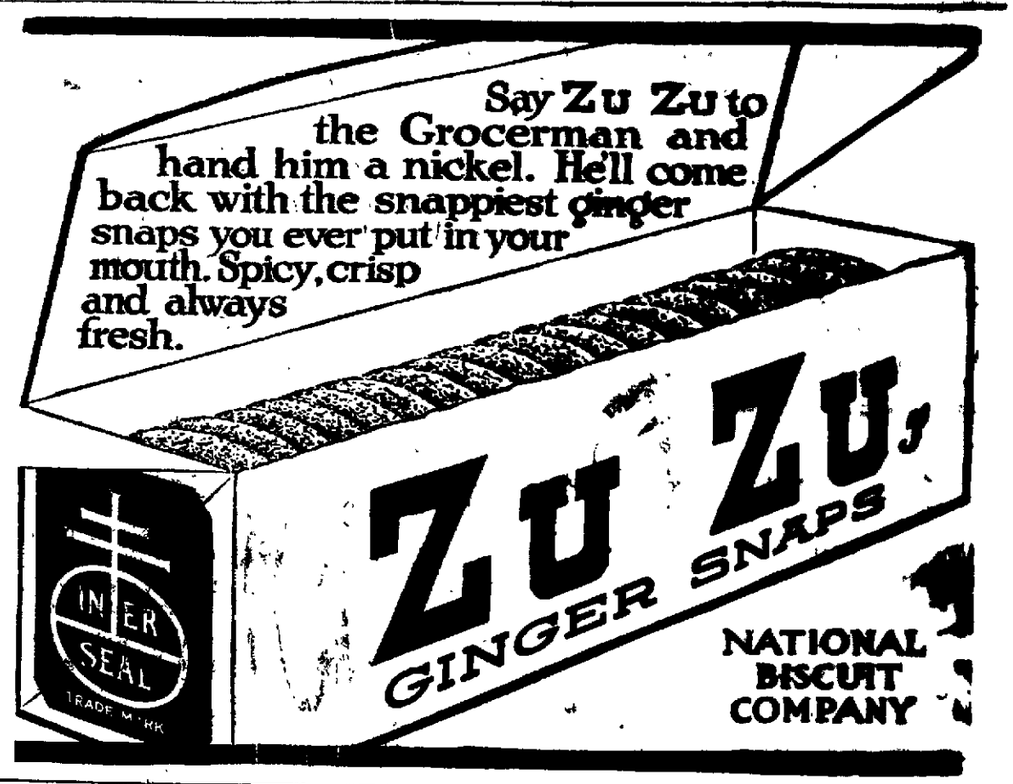

WOMANS PARTY HOLDING CONVENTION

Colorado Springs, Colo., Aug. 10.—(By United Press)—"The Prohibitionists and Socialists are clamoring for our support," said Miss Mabel Vernon, secretary of the Woman's party, which opened its convention here today, "but we do not want to lose out votes and we want to punish our enemies. The conference will decide the question."

Miss Vernon, who attracted national attention by heckling President Wilson at the dedication of the labor temple at Washington, is "mad on" the Democratic party.

"From the Democratic administration we have gained nothing—we do not expect we ever will. From the president down the party is opposed to the passage of the amendment.

"The one plank of the Woman's party is the enfranchisement of all women on equal terms with men and we stand with those who will lend us their aid.

"Every state has enough independent women voters to turn the balance in favor of one party or another, if such women are organized. The Democratic platform is an insult to the intelligent voting women of America, offering only a suffrage sop.

"If Mr. Hughes takes his cue from Mr. Wilson and refuses unqualified endorsement of the Susan B. Anthony suffrage amendment or offers only such tepid support as is found in the Republican party platform, the voting women of the country, represented by this conference today, will mark out a course to pursue during the campaign and at the election.

"The Democratic party, like a dying man undergoing deathbed repentance, may retrieve the past by passing the Anthony amendment through the present Democratic congress. This would enable many of our members like Mrs. Harriet Stanton Blatch, Mrs. Sara Bard Field and other to campaign the vote for Mr. Wilson.

"We are not depending on the party bound women to help us out because they are as partisan as men. We are counting on the independent women voters."

TRYING TO FIND EXACT VALUE OF FARM MACHINERY

Cedar Rapids, Ia., Aug. 14.—(By United Press)—Experts from Iowa state college at Ames at the state tractor demonstration here today are trying to find the value of the different makes of machines exhibited for the farmers. They are testing for fuel cost and the amount of power required to operate plows and other farm machinery.

Experts say it is as necessary to measure the ability of new farm machinery as it is to measure the amount of food required by a cow and the amount of milk she produces. Farmers and implement men from all over the middle west are attending the tractor demonstration, which will continue for four days.

BIDS WANTED.

Sealed proposals will be received by the Street Committee of the Town Council of the Borough of Philipsburg, Pa., up until 12 o'clock noon on Monday, August 21st, 1916, for the construction complete of the paving of Laurel Street from the east line of Front Street to the east line of North Second Street; North Second Street from the north line of Laurel Street to the south line of Pine Street and Pine Street from the east line of North Center Street to the east line of Sixth Street with vitrified brick on an ash foundation, about 1415 feet in all.

Plans, specifications and form of contract may been seen at the office of the Borough Secretary or the Borough Engineer.

M. WARD FLEMING,
Secretary of Council.

A. 9-9t.

OBITUARY

The reaper of death has been in our home and with sadness we are called upon depart with one to "that land from whence no traveler ever returns." Mrs. Mary Elmira Sunderlin fell calmly in her last sleep on the morning of August 6th, 1916 at 9:45 o'clock. Though not unexpected, by reason of her delicate health and the knowledge that she was slowly sinking, still the announcement of her death was a shock and caused a feeling of sadness to the community of which she has been an upright member since childhood.

The deceased was born one and one-half miles from Burnside on June 1, 1859 and was the daughter of Evelyn and William Anderson. The subject of this sketch was 57 years, 2 months and 6 days old. She followed school teaching for a number of years and attended the normal school at Curwensville, New Washington and Burnside where she made a host of friends.

In the year of 1884 September 25th, she was united in marriage to William F. Sunderlin of McGees. Together they traveled the hills and dales of life for almost thirty two years meeting all the sunshine and shadows of life but always looking for the bliss beyond. Now the golden cord is broken and a wife, mother and sister is called away, not full of years but full of honor, while he who linked his life and destiny to our mother in the long ago is left to mourn together with three children, Winnie, wife of James W. Poole, of West Clearfield, Charles Lavan, who died in infancy and Ruth who is still at home. She has one brother, Harry Anderson of Portage and a sister, Mrs. Pyra Verty.

Weep not though you have met with an irreparable loss, a wife, mother, sister and neighbor has gone to the Redeemer where there is no pain, sickness, wretchedness or woe. But where all is life and bliss.

Another chair is vacant in our home. "None are exempt from paying the great debt. In life we have a noble example to emulate. One mother has left footprints on the sand of time let us see to it that those of us who are left to mourn will model our actions by hers."

An eloquent discourse was delivered on the afternoon of August 8, to a large audience by Rev. Mansberger, pastor of the Burnside M. E. church. The deceased being a member of the church since childhood. Director J. A. Bolova of Mahaffey had charge of the funeral. Interment in the New Washington cemetary. Pallbearers were James Rorabaugh, James Ruffner, James Riddle, Edwin Sunderlin, Labon Holland and John Byers.

NOTICE.

Notice is hereby given that an application will be made to the governor of the state of Pennsylvania on Monday, August 28th, 1916, by J. C. Staver, R. K. Shoolroy and G. F. Holdren, under the Act of Assembly entitled "An Act to provide for the Incorporation and Regulation of certain Corporations," approved April 29th, 1874, and the supplements thereto, for the charter of an intended corporation to be called the Clearfield Overall Company, the character and object of which is the manufacturing, buying, selling and dealing in clothing and wearing apparel of every description, and for these purpose to have and possess and enjoy all the rights, benefits and privileges of the said Act of Assembly and its supplements.

CROSBY & FLEMING,
Philipsburg, Pa. Solicitors.

WANTS

Men wanted as motormen and conductors. Steady work and good wages for sober, intelligent, industrious young men. Apply in person, employment bureau, 438 Sixth avenue, Pittsburgh, Mondays, Wednesday and Fridays, between 9 a. m. and 3 p. m. Requirements: age 25 to 40 years, height 5 feet 7 inches or over; weight 140 pounds or over; must have good eyesight and hearing; must be able to read and write. Satisfactory references as to sobiety, honesty and previous employment required. Pittsburgh Railways company. A. 7-6t

FOR SALE—Four male Collie and Shepherd pups. $2.50 each.
J. E. Thompson,
A. 11-6t Kylertown, Pa.

WANTED—A girl for general housework. Apply Mrs. John Forsythe, West Pine Street. 11-3t

WANTED—Good, reliable white girl. Good wages. Apply 211 North Second street. A.7-3t.

FOR SALE—Two farms. One has 74 acres and $1800 to $2000 worth of timber, a barn worth $4000 and a good plastered house. Will sell this farm timber and all for $4500.
A. 7-6t M. McGrath, Grampian.

FOR RENT — A medium sized storeroom near business district of Clearfield. It is suitable for any business. Must be rented at once. Address M. G. care Progress. A.3-tf

FOR SALE—Good six room solid brick house on Turnpike avenue. Address W. c/o Progress. A.7-4tt

WATCH FOUND—By little girl. Watch has leather chain Owner can have watch by paying for this notice at the Progress office. Must prove property. A. 8-tf.

HELP WANTED

AT ONCE

Williamsport is booming. There is work here for hundreds of men and women; girls for Silk Mills and Rubber Factory; laborers in Steel Mills, and Mechanics in Machine Shops.

Women can earn $7.50 to $12 per week in established industries. Healthiest City in State. Good boarding houses and homes.

DO NOT DELAY—WRITE NOW

WILLIAMSPORT BOARD OF TRADE WILLIAMSPORT, PA.

BIDS WANTED

Sealed proposals will be received by the Street Committee of the Town Council of the Borough of Philipsburg, Pa. up until 12 o'clock noon on Monday August 21st, 1916, for the construction complete of the paving of Laurel street from the east line of Front street to the east line of North Second street, North Second street from the north line of Laurel street to the south line of Pine Street; and Pine Street from the east line of North Centre Street to the east line of Sixth Street with vitrified brick on an ash foundation, about 1415 feet in all.

Plans, specifications and form of contract may be seen at the office of the Borough Secretary or the Borough Engineer.

The Borough reserves the right to reject any and all bids.

M WARD FLEMING
Secretary of Council

Aug. 9-9t.c

NEWSPAPER ARCHIVE®
NEWSPAPER ARCHIVE®

At the Opera House

"THE HOUSE OF FEATURES"

TONIGHT

Triange Film Corporation PRESENT

Bessie Barrascale in

BULLETS AND BROWN EYES.

A Drama of Modern Warfare In 5 Acts

An Unusually Strong Picture

Fred Mace in

"THE VILLAGE VAMPIRE."

2 Reel Keystone Comedy

TOMORROW

PARAMOUNT PICTURES PRESENTS

Charlotte Walker in

OUT OF DARKNESS

In 5 Reels

A melodramatic story of the adventures of a young society girl

"UNCLE SAM'S FIRST LINE OF DEFENSE."

Picture of Military Training

AFTER MIDNIGHT.

Cartoon Comedy

MUSIC BY THE ORCHESTRA

First Show Starts at 7 O'clock.

Adults, 10 Cents. Children, 5 Cents

CURWENSVILLE

Mr. Chas. Stover, a resident of Collingswood, N. J., came to Curwensville Saturday evening and joined his wife and daughter, who have been staying at the home of Andrew Stover for the past two weeks.

Mrs. Allie Hummel, of Eastview, is confined to her home by a severe attack of rheumatism.

The Ladies Aid Society of the Baptist Church held an ice cream and cake sale on the lawn of the Arnold homestead Saturday evening. The sale was quite well patronized, and the ladies pleased with the proceeds from the venture.

The special orchestra music at the Methodist Sunday school yesterday morning was most heartily enjoyed by the large attendance, and it is to be hoped that more of the same kind of music will follow at next Sabbath's services.

The Boy Scouts broke camp on Saturday and returned to their respective homes well pleased with the outing and the instructions received from Commander Parkhill. The members of that body have a far better idea the life they must lead to become good and useful members of the community and true manhood than ever before. It would be well if every boy in this town would attach himself to the Scouts under the leadership of this young minister who is trying to mould their minds in the right direction.

A man driving a Ford machine belonging to Sumner Hoyt, went over the bank at the foot of Hogback Saturday evening. He had a load of apples aboard which went a-rolling in the direction of the "four winds." The machine was damaged to a considerable extent, but the driver escaped unhurt.

Mrs. D. Porter McClure, North Filbert street, is quite ill at her home. Her daughter, Mrs. Myrtle Burkett, who had been ill for several weeks, is now able to be up and around again.

Mr. Thornton Hile and wife left Saturday evening over the B., R. & P. for Buffalo, where they will spend several days in sight seeing, and then come home, bringing back with them a new Dodge automobile.

Mrs. C. O. Norris, who lives over on the South Side, was unfortunate in running a wire barb off a screen in the forefinger of the right hand last Friday, making an ugly and a painful wound.

Two Polish priests held high mass for men of that nationality, who occupy a shanty on the flat near the old tannery. Services were held Saturday evening and on Sunday.

Mr. I. D. Kerns, of Brockport, Pa., a brother of Abner Kerns, who was drowned in the river near Wallace, Idaho, sometime during the first of last week, visited his old home and his sister over the Sabbath. Neither brother nor sister have, as yet, received authentic intelligence as to how the drowning occurred, suffice to say that he had been missing from home several days, and a searching party had been sent out and found the body in the water, where, according to reports, it had reposed for about sixty or seventy hours.

Sunday morning an auto containing three men and a lady met with an accident on the Main thoroughfare of town which might have been fatal to the occupants had the machine not hit an iron railing and the corner of the building which prevented it from going down into the Livingston cafe. The driver mistook Thompson street for Walnut, where the turn is made to go to Grampian, and endeavored to rectify his mistake by turning the machine sharply; which ran up over the curb and pavement and into the building. No damage was done to the occupants and very little to the machine.

The Rescue Hose and Ladder fire company, and its drill team, will not attend the Firemens' convention which will convene at Clearfield August 23-24. The company has paid the required amount of dues, however, and will send a delegate.

Mrs. S. Dorsey Griffith left on Sunday for Johnstown. She was accompanied to the train by a host of friends, who wished her God speed on her journey and a happy and pleasant life in her new home. Mr. Griffith and son will follow her in a few days. They have been residents of Curwensville for the past 12 years, and in that time have formed many close friendships which will not fade during the balance of their lives. Both will always carry about with them a warm and lasting memory of their residence here.

Mrs. Benjamin Bernstein, who has been spending a month here with her parents, Mr. and Mrs. Abe Robinson, departed for her home in Pittsburgh, Sunday.

Mr. Ben Peters of Woodland, came over from his home on Saturday evening and spent Sabbath with his brother, Curtin Peters.

Mr. Benjamin Sykes, a former resident of this place, now superintendent of the Clearfield sole leather tannery, drove up the river on Sunday and called on old friends and acquaintances.

ON THE SCREEN

"OUT OF DARKNESS"

Helen Scott, a beautiful young woman of society, is the owner of the Scott Cannery, a business which nets her great profit but in the management of which she does not take any interst, placing her affairs in the hands of an uncle. Frequently, the terrible conditions under which the women employed in the Cannery are compelled to work are brought to Helen's attention but she frivolously casts them aside

While sailing one night in a small boat off the Florida coas ,tthe craft is run down by a steamer and Helen, on her rescue is found to be seriously injured by a blow on her head. She recovers her physical strength, but her memory is gone and she cannot tell her name. Kind friends care for her and obtain a position for her in the Scott Cannery.

There she experiences the terrible working conditions which she formerly in the old life refused to better. Harvey Brooks, a young superintendent, who is interested in bettering conditions, takes an interest in Helen. They fall in love. Slowly, Helen's memory returns and she as last declares herself the owner of the factory, and by promise of immediately eradicating the evils she thwarts a great strike which would have ruined her Brooks, the superintendent and Helen work out their scheme of betterment together.

At the Opera House tomorrow night

Gossip for Tonight's Tea Table

Frank King spent Sunday in Morrisdale.

Sam Mirkins has returned from a trip to Pittsburgh.

Preston Knight left yesterday for a trip to Pittsburgh.

Miss DeSales Ryan left today for a trip to Olean, N. Y.

David Ferguson left yesterday for a trip to Atlantic City.

Ad. Goon of Woodland, transacted business in town today.

Maynard Reed left yesterday for a business trip to Punxsutawney.

Edward Walsh and William Brown spent Sunday in Philipsburg.

Mrs. John Falconer of Woodland, was shopping in town today.

William and Robert Strayer left today for a visit to Pittsburgh.

Miss Julia and James Waterworth are visiting relatives in Oil City.

Miss Flora Cathcart has returned from a two weeks' visit to DuBois.

John McGrath of Houtzdale is transacting business in town today.

Miss Jessie McPherson is visiting Miss Beulah McPherson at Burnside.

Miss Clara Beauscigneur and Fred May spent Sunday at Weilder Camp.

Miss Grace Hoyt is visiting her sister, Mrs. L. G. Dorr at Burnside.

Mr. and Mrs. Leslie Wallace left yesterday for a trip to Philadelphia.

Miss Margaret Minahan left this morning for a visit to Frenchville.

John A. Stock and family motored to Osceola and Houtzdale on Sunday.

J. Clyde Staver returned this morning from a business trip to Philadelphia.

Miss Jane Undercoffer left today to spend her vacation with friends in Bigler.

Richard Caraher left yesterday for Altoona after spending a week in Clearfield.

Mr. and Mrs. James P. O'Laughlin left today to take the boat trip to Quebec.

A. L. Edwards of Osceola attended to legal matters at the court house today.

Miss Florence Weaver of Morrisdale is visiting Miss Bessie Edwards on Reed street.

Miss Ruth Dempsey left today to attend Mrs. Marcella Boyle's houseparty at DuBois.

James Gordon of Philadelphia, is spending a few days with his brother, Dr. James Gordon.

Mr. and Mrs. Raymond Willey and Mrs. Willey and Jerry Wallace motored to Tyrone Sunday.

E. W. Evans returned this morning to Brookville after spending the week end in Clearfield.

Miss Hazel Spackman has returned from a two weeks' vacation at Sharon and Pittsburgh.

Miss Ruth Clark has returned from spending a delightful vacation at Pittsburgh and Akron, Ohio.

Miss Janet Ritchie left today for her home in Punxsutawney, after a visit with Miss Ethel Boyce.

Mr. and Mrs. U. C. Miller and daughter Julia, and Donald Mitchell motored to Janesville Sunday.

Miss Evelyn Edwards has returned from a week's visit with friends in Windburne and Morrisdale.

Miss Marjorie Cole entertained the Fegley house party at supper on Saturday evening at the Country Club.

Mr. and Mrs. M. J. O'Hanolan of Pittsburgh, spent yesterday with Mrs. P. T. Walsh on Second street.

Mrs. Carrie McGaughey and Miss Mary McGaughey returned Saturday from an auto trip to Bedford Springs.

Mrs. Chester Walker of Bigler and Miss Winifred Gates of Bellefonte, spent the day with Miss Dora Frost.

Miss Ellen Swartz returned to her home in Punxsutawney yesterday after a visit with Miss Catharine Dimeling.

Mrs. A. M. Liveright will entertain the Clearfield - Curwensville Whist Club at dinner Tuesday at Schryvers.

Raymond Patterson arrived Saturday in his car from Washington, D. C., to spend his vacation with his parents, Mr. and Mrs. W. H. Patterson. Mr. Patterson holds a responsible position with the Hooker Electrical Company.

Mrs. Fred Shontz, of Philipsburg, is visiting Mrs. D. W. Speck at her home on West Market street.

Mr. and Mrs. Thomas Aughenbaugh and family and Marie Mignot are spending the week end at "Weilder Camp."

Mrs. H. W. Pooler returned Saturday from Houtzdale where she was called on account of the illness of her mother.

Roland White and Mr. and Mrs. Herman of DuBois passed through Clearfield today on their way to Philipsburg.

Mr. and Mrs. Benson White and family of Punxsutawney, motored to Clearfield yesterday and visited friends.

Misses Helen Dufton and Louise Small returned Sunday from a visit at Mr. Joseph Clark's camp near Glen Campbell.

Mr. and Mrs. Thomas Campbell of Akron, Ohio, are visiting Mrs. Campbell's parents, Mr. and Mrs. J. S. Hoyt.

Robert Holden left yesterday for Philadelphia, after spending two weeks' vacation with his mother, Mrs. E. J. Holden.

Ross Bennchoff of Newark, N. J., is visiting at the home of his wife's parents, Dr. and Mrs. H. R. Bender on Second street.

Misses Margaret Wrigley and Josephine Tonner returned yesterday from attending Hiss Ellen Hayes' houseparty at Bellefonte.

Miss Helen and Ruth Wrigley returned to their home in Mahaffey yesterday after visiting Misses Ethel Boyce and Pauline Neff.

Miss Helen Dufton will entertain tomorrow afternoon at her home on West Market street in honor of her guest, Miss Louise Small.

Mr. and Mrs. Albert Mitchell and Mrs. Gertrude Test took dinner at Locust Lodge Sunday, the guests of Mr. and Mrs. W. A. Hegarty.

Rev. Newman W. Hess left yesterday for New York before resuming his duties as pastor of the First Presbyterian church at Ashland.

Mrs. Charles Patton and daughters Rebecca, and Honora Jane, and Constance Ganoe of Curwensville spent Sunday with Clearfield friends.

Mr. and Mrs. W. S. Whiternon and daughter Mildred, and Mrs. H. A. Kratzer and daughter Josephine motored to Patton and spent Sunday.

Miss Sarah Hartsfelt who has been visiting Miss Olive Guelich, returned to her home in Grampian today. Miss Guelich accompanied her home.

Theodore Wells of Wilkes-Barre, who has been visiting at the home of J. Fred Weaver on Front street, left yesterday for a business trip to Harrisburgh.

Dr. and Mrs. Ward Wilson, Mr. and Mrs. H. C. Thayer and Mr. and Mrs. Ed. Shirey, Earl Shirey and Ellen Row motored to "Bilger Rocks" Sunday.

Mr. and Mrs. Boynton Pherson left this morning for a visit to Pittsburgh. From there they will go to Butler, where they will motor to the Toronto Fair.

W. J. Ammerman, Mr. and Mrs. James Pletcher and Mr. and Mrs. U. I. Curley motored to New Bethlehem yesterday and spent the day with Preston Curley and family.

Robert Alderdeiss, Mr. Spawn, Mr. Weisberger and Mr. Myers of Pittsburgh took dinner with their friends, Judge and Mrs. Bell and family, on their way to Atlantic City.

Miss Charlotte Hoyt returned Saturday from Penfield, accompanied by Misses Ruth, Belle, and Maud and Dr. Lloyd Lannich in their car, who spent the week end at the home of J. S. Hoyt.

Mr. and Mrs. J. A. Robinson and granddaughter Helen Duff returned yesterday from a visit to Curwensville. Mrs. Harry Robinson, mother of Mr. Robinson, accompanied them home.

Dr. and Mrs. E. C. Reeve and daughter Rebecca will leave tomorrow on their vacation to visit Dr. Reeve's parents at Hopkinton, Iowa, and to visit Mrs. Reeve's parents at Storm Lake, Iowa.

Mr. and Mrs. W. E. Wallace and son Thomas took their son, Bruce Wallace and Henry Powell to Tyrone in their car yesterday to take the train for Pittsburgh, after spending Sunday at their homes.

Professor Powell Weaver, who finished another year of music at the Damrach School in New York this spring and who has been playing in Chautauqua during the summer months, arrived home last evening to visit his mother, Mrs. Paul Weaver, before leaving the first of September to resume his splendid position as organist at the Grand Avenue Temple in Kansas City, Mo.

Mrs. Hiram Souders, of West Front street left yesterday to visit friends and relatives in Hancock, Maryland and Mrs. Harry Hoag and daughter Sylvia accompanied her.

Mr. and Mrs. Cecil Wilson, Mr. and Mrs. G. W. Shillingford, Charlotte Smith, James Gordon, Lucille Clark, of New Haven, guest of Mrs. Richard Peale, and Raymond Patterson motored to Bellefonte yesterday and spent the day with Mr. and Mrs. McKibben.

Rev. Newman W. Hess preached a very interesting and inspiring sermon in the Presbyterian church of which he is a member, yesterday morning on "Divine Trouble Maker." Mr. Hess greatly pleased the congregation and friends which he made here several years ago as professor in the Clearfield High School.

MARRIAGE LICENSES

James Harrier Jr.	Curwensville
Thursa Parks	Boggs township
John Scannish	Tyler
Tilly Sherry	Tyler
John F. oIgn	Fallen Timber
Bertha Gallaher	Fallen Timber
George M. Kenworthy	DuBois
Ruth Heilboun	DuBois
Raymond Good	Wallaceton
Harriet Bodle	Wallaceton
Frank Gillen	Madera
Rachel Richardson	Madera
Clair D. Ross	Clearfield.
Lena Elizabeth Wall	Grampian

Mrs. Ed. Ohe, of Mill Hall is spending several days with her sister, Mrs. T. D. Parker, on Nichol street.

AFTER TENNIS HONORS

R NORRIS WILLIAMS

R Norris Williams of Philadelphia, former national tennis champion will be one of the contenders in the championship tourney later in the month.

TEXAS SOCIETY GIRLS OPEN PREPAREDNESS CAMP

Fort Worth, Aug. 14.—(By United Press)—Miss Texas went camping today.

Over 100 society girls from all parts of the state—bitten by the w. k. "preparedness" bug—pitched their tents on the shores of Lake Worth, drew emergency rations of bon bons, got themselves up in stunning semi-uniforms and formally opened the first annual encampment of the Texas division, Girl's National Honor guard.

Miss Virginia Lazenby of Waco is state commander. The following "captains" brought companies from their respective cities: Miss Imola Link, Houston; Miss Catherine Franklin, San Antonio; Miss Lucy Norris, Tyler; Miss Daphne Stinnett, Amarillo; Miss Charlotte Blesse, Eagle Pass; Miss Jessie Morris Galveston; Miss Charlorre Taylor, Texarkana; Miss Barba Hawkins Hillsboro; Miss Louise Triddle, Beaumont; Miss Belle Westbrook Laredo and Miss Estelle Berrien, El Pao Miss Kate Lehane of the local company.

PHOTO-ENGRAVERS MEET.

Kansas City, Mo., Aug. 14.—With delegates in attendance from local branches in many cities of the United States and Canada, the International Photo-Engravers' Union of North America opened its sixteenth annual convention here today. Numerous problems of importance to the craft, together with a large amount of routine business relating to the affairs of the organization, will receive the attention of the convention during its week's session.

AMERICAN FAMILIES ARE GROWING SMALLER EACH YEAR

No Need for Birth Control When Science Copes with Fear

St. Paul, Minn., Aug. 14.—(By United Press)—"There will be no need of birth control legislation when women demand that science cope with the fear of motherhood, which is the real cause of all this agitation for laws permitting the control of the size of families," said Mrs. Robert B. Liggett here today. She has just completed a three weeks' lecture course on "Twilight Sleep" in Detroit.

"American families are decreasing in size every year even without birth control laws," Mrs. Liggett said. "This decrease in our birth rate is alarming. Every American woman must bring to maturity at least three children or our nation will go backward instead of forward.

"It is the immigrant woman who is keeping up the birth rate now, American women are dodging motherhood, and clamoring for birth control because they are physically afraid of motherhood, not because they are afraid of poverty or do not wish to give their time to the care of babies.

"The higher education which we are demanding of our girls is unfitting them for motherhood, because it developing them to a high nervous tension, and making them more keenly sensitive to pain. We cannot condemn our women for wanting to control the size of their families unless we give them some means of eliminating the pain which they know they must fact to bring children into the world. With easier motherhood, there will be no need of birth control."

Mrs. Liggett will make a tour of Michigan and Indiana for the same propaganda.

Mrs. Liggett is conducting an educational campaign among women urging that they demand emancipation from the traditional belief that childbirth must be accompanied by danger and suffering. She has assisted in raising a fund to be used in establishing a Twilight Sleep ward in the Woman's hospital at Detroit—the first such ward to be made available for women who cannot afford to pay for the treatment.

Mrs. Liggett claims that with better trained physicians for obstretsics, more scientific knowledge by women of the care they should take of themselves and a universal demand that science make some contribution toward relieving the suffering incident to maternity, birth control will not be necessary.

VETERANS OF FOREIGN WARS OF U. S. MEET

Chicago, Aug. 14—(By United Press)—Uncle Sam's sons of empire met here today to talk of the time when they carried the flag into China, the Philippines, Cuba Vera Cruz and the "coral reefs and desert sands" where the United States army, navy or marine corps has fought in the past two decades.

Several thousand of them, members of the Veterans of the Foreign wars of the United States are attending the seventeenth annual encampment of the national organization. They came prepared to talk preparedness.

Grand Commander Gus E. Hartung, of Denver, and Adjutant ol R. G. Woodside, of Pittsburgh were early arrivals. Delegates are here from the Philippines and Canal zone posts.

Delegates displayed with pride their campaign badges. This badge, issued by congress to men who saw active service in the Philippines, Haiti Santo Domingo or Cuba, was the official badge of the encampment.

The favorite campaign discussed today was that of General Winfield Scott, made from Vera Cruz to Mexico City in 1846. The massacre at the Alamo was reenacted, the sinking of the Maine pictured anew and the reoccupation of Cuba and the Nicaraguan campaign were fought over again by men who took part in many of these famous events.

The opening session was called to order shortly after noon today A smoker will be held this evening The two hundred delegates of the Ladies Auxiliary will hold their initial meeting tonight.

Resolutions favoring enactment of the Key pension bill, already passed by the lower house of congress, were to be adopted at this afternoon's session.

Memorial services to commemorate the memory and history of the day will be conducted on the afternoon of the sixteenth. The convention will end Thursday.

WISCONSIN RETAIL MERCHANTS

Kenosha, Wis., Aug 14 - A large and representative attendance marked the opening here today of the sixteenth annual convention of the Wisconsin Retail Grocers and General Merchants' Association State President R. W. Riegelman presided at the initial session this morning and Mayor Pfenning welcomed the visitors. The feature of the afternoon session was an address by J. J. Ryan of St. Paul, secretary of the national association of retail grocers. The convention will continue over tomorrow

AT THE OPERA HOUSE

WEDNESDAY.

Matinee at 2:30

Evening at 7 and 9

Special return Engagement

in

Marguerite Clark

"WILDFLOWER."

In 5 Reels

Chapter 14 of

"PEG 'O THE RING."

In 2 Reels

"THE SING SING OF THE PHILIPPINES."

Travel Picture

Adults 10c Children 5c

EASY TO KARKEN YOUR GRAY HAIR

You Can Bring Back Color and Lustre With Sage Tea and Sulphur

When you darken your hair with Sage tea and Sulphur, no one can tell, because it's done so naturally, so evenly. Preparing this mixture, though, at home is messy and troublesome . For 50 cents you can buy at any drug store the ready-to-use preparation improved by the addition of other ingredients called "Wyeth's Sage and Sulphur compound." You just dampen a sponge or soft brush with it and draw this through your hair taking one small strand at a time. By morning all gray hair disappears, and, after another application or two, your hair becomes beautifully darkened, glossy and luxuriant.

Gray, faded hair, though no disgrace, is a sign of old age, and as we all desire a youthful and attractive appearance, get busy at one with the Wyeth's Sage and Sulphur compound and look years younger. This ready-to-use preparation is a delightful toilet requisite and not a medicine. It is not intended for the cure, mitigation or prevention of disease.

OLANTA

Mr. and Mrs. N. M. Dobbie of Byrnesville, and their guest Miss Mary McArt motored here yesterday and took dinner with friends.

Miss Rebecca Mathcart and little Miss Florence Cathcart are visiting relatives in Burnside.

Bruce Rowles, Charley Taylor and Misses Winifred Holden and Gladys Woods motored to Clearfield yesterday.

Mrs. Parley Stott is very ill at her home near Olanta.

Miss Blanche Nelson of Munson is the guest of Miss Olgo Nelson.

Mr. and Mrs. J. O. Reed and daughter Miss Runa spent yesterday with relatives in Berwinsdale.

Don't Crowd Your Ad.

By SAGE.

Some advertisers make the mistake of trying to crowd a page of type into a few inches.

Display your ad. Make it catchy.

If you buy a few inches in a newspaper don't try to make them carry a couple of hundred words. Newspaper readers will not wear strong glasses to read small type.

When you decide to advertise a certain article pick out its best points. Then briefly tell what they are. Emphasize in big type.

Then you'll get results.

CHICHESTER S PILLS

THE DIAMOND BRAND

Ladies' Ask your Druggist for Chi-chester S Pills in Red and Gold metallic boxes, sealed with Blue Ribbon. Take no other. Buy of your Druggist. Ask for Chi-chester S Pills, the Diamond Brand, for 25 years known as Best, Safest, Always Reliable

SOLD BY DRUGGISTS EVERYWHERE

NEWSPAPER ARCHIVE® NEWSPAPER ARCHIVE®